

A FRAMEWORK FOR TRANSPARENCY AUDIT

The RTI Act under section 4 provides a comprehensive framework for promoting openness in the functioning of the public authorities.

While Section 4(1) (a) provides a general guideline for record management, so that the information could be easily stored and retained, the sub-sections b, c and d of Section 4 relate to the organizational objects and functions. Sub-sections (b), (c) and (d) of Section 4 of the RTI Act and other related information can be grouped under six categories; namely, 1-organisation and function, 2- Budget and programmes, 3- Publicity and public interface, 4-E. governance, 5-Information as prescribed and 6. Information disclosed on own initiative.

1. Organisation and Function

Sl. No.	Item	Details of disclosure	Remarks/ Reference Points (Fully met/partially met/ not met- Not applicable will be treated as fully met/partially met)
1.1	Particulars of its organisation, functions and duties [Section 4(1)(b)(i)]	1.1.1. Name and address of the Organization ICAR-National Institute of Veterinary Epidemiology and Disease Informatics, (ICAR-NIVEDI) Ramagondanahalli, Yelahanka, Bengaluru-560 119, Karnataka, India.	Fully Met
		1.1.2. Head of the organization Dr. B. R. Gulati, Director ICAR-NIVEDI, Yelahanka, Bengaluru	Fully Met
		1.1.3. Vision, Mission and Key objectives	

		<p>Vision: "Achieving freedom from Animal diseases, animal welfare, food, nutritional security through healthy foods of animal origin, poverty alleviation and economic growth of rural India."</p> <p>http://nivedi.res.in/pdf/Vision2030.pdf</p> <p>http://nivedi.res.in/pdf/Vision2050.pdf</p> <p>Mission: Capacity building in frontier areas of Veterinary Epidemiology: dynamics of animal diseases including zoonosis and animal healthcare intelligence.</p> <p>Mandates:</p> <ol style="list-style-type: none"> 1. Epidemiology, informatics and economics of animal diseases including zoonosis. 2. Surveillance, forecasting and forewarning for management of animal diseases including zoonosis. 3. Repository and capacity development. <p><u>(iv) Focus</u></p> <ul style="list-style-type: none"> • Improving disease monitoring and surveillance through the development of population assays and pen side diagnostics • Risk assessment for the occurrence of economically important animal diseases • Adapting strategies to improve animal disease data quality • Understanding the threat from animal diseases in the background of climate change and globalization • Developing early warning system and disease modelling/forecasting • Understanding economic impacts of animal diseases and the management strategies • Promoting innovations and improving human resource capacity • Fostering linkages and collaborations with public and private, national and international Organizations • Improving knowledge management system 	
--	--	---	--

		<p><u>(v) Thrust Areas</u></p> <ul style="list-style-type: none"> - Development of robust forecasting & forewarning models for important livestock diseases along with risk analysis. - Epidemiological investigation, surveillance and monitoring of endemic, and re-emerging diseases of animals including zoonosis. - Development of diagnostics for population survey of economically important diseases including zoonosis. - Molecular epidemiology of pathogens, disease outbreaks and detection and control of infectious diseases. - Socio-economic impact and policy analysis of prioritized diseases. 	
		<p>1.1.4. Function and duties</p> <p>The procedure followed in the decision making process, including channels of supervision and accountably</p> <ul style="list-style-type: none"> - As per hierarchical line of control depicted in the organizational setup - By interaction with In-charges and staff - By interaction with different stakeholders <p>The norms set by it for discharge of its functions</p> <ul style="list-style-type: none"> - As per hierarchical line of control depicted in the organizational setup - In-charges to oversee the activities of Institute - AO, F&AO to oversee the administrative and financial aspects. 	Fully Met

1.1.5 Organization Chart

Fully Met

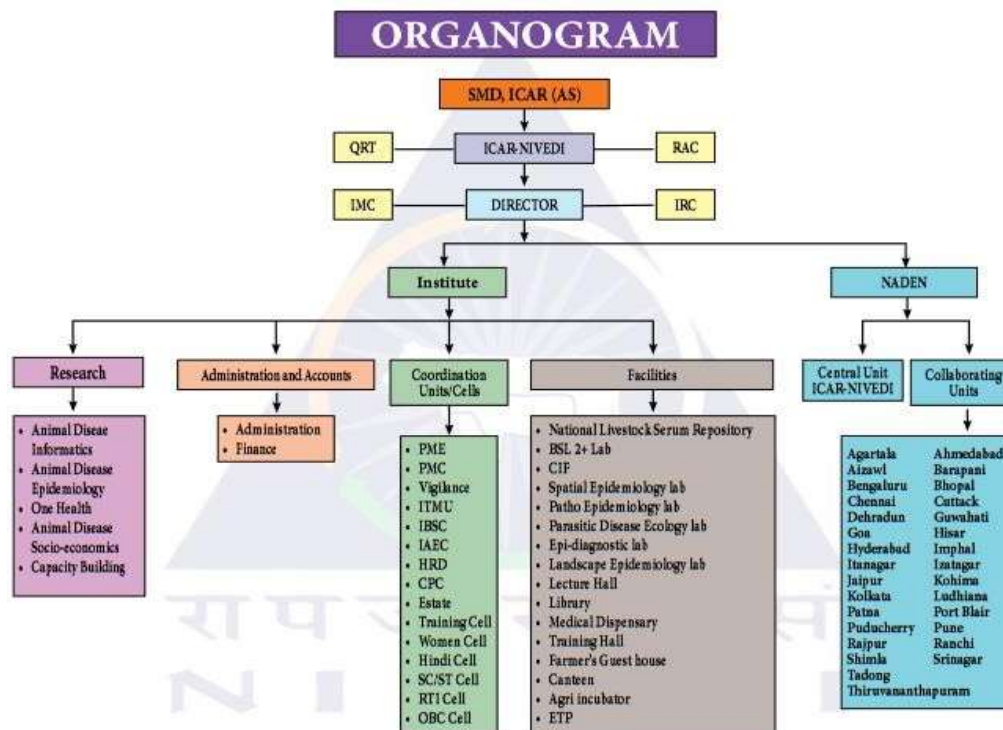

The matrix mode of management is adopted in the research activities which provides devolved responsibilities for effective implementation of multidisciplinary/ interdisciplinary programmes. For administrative purposes, the Institute has identified three research divisions and one section with strong support of central facilities and computerized administrative set up. Director is the Head of the Institute, supported by administrative and financial wings. To strengthen the local

		<p>decision making and research monitoring, Research Advisory Committee, Institute Management Committee, Institute Research Committee and PME Cell play a vital role through periodical meetings.</p>	
		<p>2. Any other details- The genesis, inception, formation of the department and the HoDs from time to time as well as the committees/ Commissions constituted from time to time have been dealt.</p> <p>ICAR-National Institute of Veterinary Epidemiology and Disease Informatics (NIVEDI), (Formerly, Project Directorate on Animal Disease Monitoring and Surveillance, PD_ADMAS) under the Indian Council of Agricultural Research (ICAR), a pioneer research institute in veterinary epidemiology is carrying out disease surveillance, monitoring and analysis of livestock diseases in India. The AICRP on animal disease monitoring and surveillance (AICRP_ADMAS) initiated by the ICAR, made a humble beginning during the VII five-year plan and became fully functional in 1987 with the establishment of four Regional Research Units (RRUs) at Bengaluru, Hyderabad, Pune and Ludhiana. The Central Coordinating Unit (CCU) was established at the Institute of Animal Health and Veterinary Biologicals, Bengaluru to coordinate the research activities of the regional units. In the VIII plan, the institute was strengthened with the support of ICAR and European Union by taking up the major responsibility under National Project on Rinderpest Eradication (NPRE) involving 32 state-level diagnostic/disease investigation laboratories in the country. On 1st April 2000 (during the IX plan), the CCU was given the status of Project Directorate and named 'Project Directorate on Animal Disease Monitoring and Surveillance (PD_ADMAS)' with ten collaborating units under the AICRP_ADMAS component. In the X and XI Five-year plan period, five more collaborating units were added for providing impetus to a nationwide animal disease monitoring and surveillance. Appreciating the contributions made by the Directorate to the country's livestock health sector and the need to strengthen the effort, the council rechristened PD_ADMAS as 'National Institute of Veterinary Epidemiology and Disease Informatics (NIVEDI)' on 25 th October 2013 (XII plan period) with its exclusive campus at Bengaluru. Further, during the same plan period, 17 additional collaborating units covering other states were added under the AICRP_ADMAS component totalling 31 collaborating units for providing the needed impetus to a strong nationwide animal disease monitoring and surveillance network. On 9th January, 2015, NIVEDI's newly constructed administrative building and Biosafety Laboratory (BSL-2) were dedicated to the nation by Shri Radha Mohan Singh, Hon'ble Union Minister for Agriculture, New Delhi in the presence of Shri D.V. Sadananda Gowda, Hon'ble Minister of Law and Justice, GOI and Shri T. B. Jayachandra,</p>	Fully Met

	<p>Hon'ble Minister for Law, Justice & Human Rights, Parliamentary Affairs and Legislation and Animal Husbandry, Govt. of Karnataka and Dr. S. Ayyappan, Secretary DARE and Director General, ICAR. The centralized administrative and laboratory complex of the institute is located in a sprawling campus at Yelahanka, Bengaluru. During 2018-19, the newly constructed Training cum Farmers' Hostel and Laboratory Block was inaugurated by Hon'ble Dr. Trilochan Mohapatra, Secretary (DARE) and Director General (ICAR) in the presence of Dr. Joykrushna Jeena, DDG (AS) and Dr. Ashok Kumar, ADG (AH) on 30th June 2018. From April 2021 onwards, National Animal Disease Epidemiology Network (NADEN) was established as an internal network of laboratories of ICAR-NIVEDI with existing 31 laboratories and it is envisaged to increase the centers to forty-plus collaborative centres in future, which are involved in animal disease epidemiology across every state of India. The network came into existence after the closure of AICRP on ADMAS on 31st March 2021 by the council. ICAR - NIVEDI, a pioneer research institute has been entrusted to conduct R&D in the field of veterinary epidemiology and surveillance of economically important livestock diseases in the entire country, its role is extremely pivotal for developing models for animal disease forewarning, forecasting, economic impact, risk assessment, and need-based animal disease diagnostics. The institute has developed various technologies covering both products and processes and some of them are marketed and/or patented/copyright protected, which are being utilized by various institutes/ organizations and different stakeholders in the country. The role of this institute in the eradication of Rinderpest disease in India and the development of the National Animal Disease Referral Expert System (NADRES) - interactive software for forecasting are noteworthy. The institute conducts various training programmes related to basic epidemiology, sampling frame and sampling techniques, outbreak investigation, research methodologies, and disease diagnosis protocols for various stakeholders associated with animal healthcare. Overall, NIVEDI has been proving its worthiness to the Indian animal health sub-sector covering critical gaps in diagnostic techniques, animal disease modelling, economic impact assessment and analysis of animal diseases, and human resource development in the form of skill development and empowerment, capacity building programmes etc. Further, NIVEDI envisions to provide newer direction to undertake in-depth R & D activities on the epidemiology of emerging and re-emerging, transboundary animal diseases to others involved in the sub-sector in the country, leading finally to prevention, control and eradication of the diseases for achieving animal welfare and safer animal- human interface under one health approach.</p> <p><u>National Animal Disease Epidemiology Network (NADEN)</u></p> <p>The National Animal Disease Epidemiology Network (NADEN) is a newly established network</p>	
--	--	--

		<p>of laboratories, which are involved in animal disease epidemiology, across every state of India. The network came into existence after the closure of All India Coordinated Research Project on Animal Disease Monitoring and Surveillance (AICRP on ADMAS) on 31st March, 2021. As an internal network, ICAR-NIVEDI, plans to function with forty plus collaborative centers, as compared to existing 31 centres of AICRP_ADMAS. NADEN includes 6 Regional Disease Diagnostic Laboratories (RDDLs), 6 AQCS (Animal Quarantine and Certification Service), a center from Ladakh and an additional center each from the state of Uttar Pradesh, Rajasthan in addition to existing 31 centers. The focus of NADEN would be on the understanding the nationwide animal disease epidemiology to better inform control strategies.</p> <p>Objectives</p> <ul style="list-style-type: none"> - To participate in R & D in animal disease epidemiology and informatics by collecting/ generating and collating livestock disease data and systematic outbreak investigation. - To analyse disease data for risk mapping, epidemiological trends, forewarning for taking appropriate intervention strategies for disease control - To undertake sero epidemiological studies - To devise epidemiological solutions for effective control of animal diseases. <p>Mandates</p> <ul style="list-style-type: none"> - Strengthening of National Animal Biological Repository - Effective updating of NADRES with active disease data, climatic and non-climatic factors - Surveillance of diseases/pathogens in domestic companions, laboratory and wild animals - Analysis of economic losses due to animal diseases and impact of control measures adopted for their management. - Sero-monitoring of animal diseases based on strategic sampling - Investigation of endemic, emerging and re-emerging animal disease outbreaks using innovative technologies. - Working with all stakeholders in the public and private domain for the welfare and health care of animals. 	
--	--	---	--

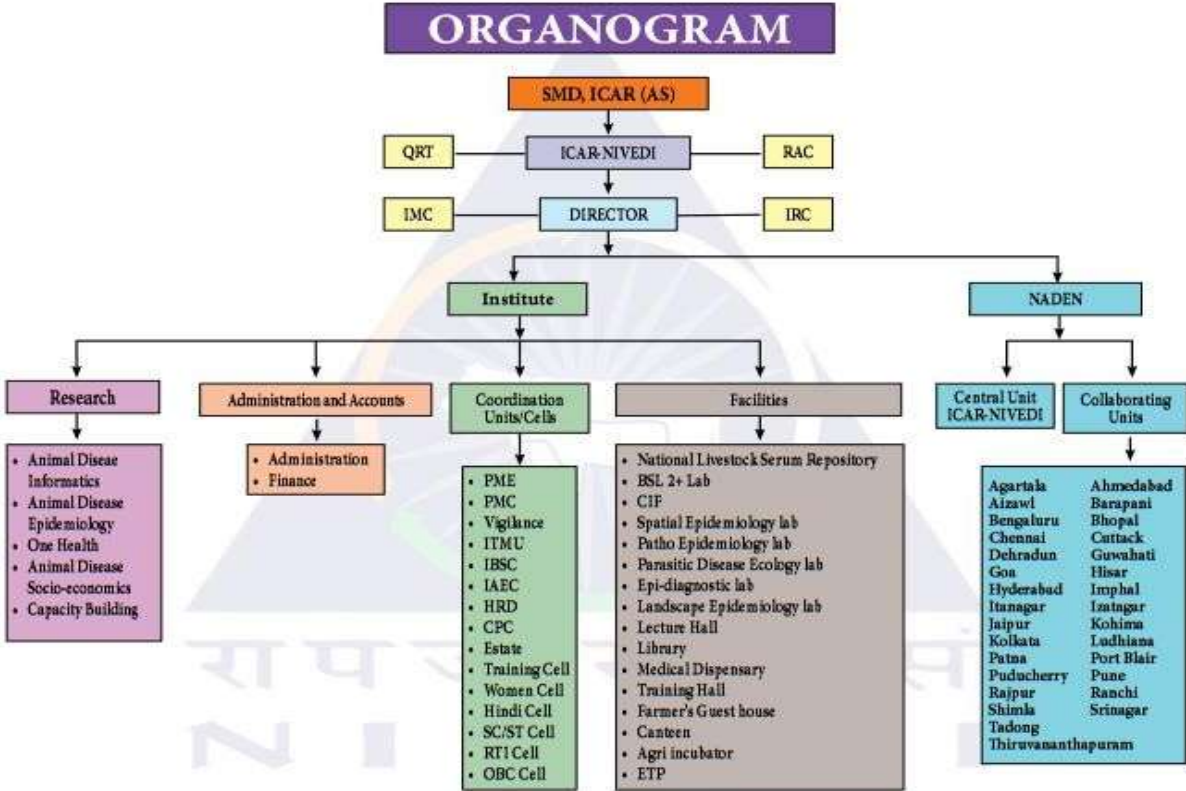
1.2	Power and duties of its officers and employees [Section 4(1)(b)(ii)]	<p>(i) Powers and duties of officers (administrative, financial and judicial)</p>  <p>ORGANOGRAM</p> <p>SMD, ICAR (AS)</p> <p>QRT → ICAR-NIVEDI → RAC</p> <p>IMC → DIRECTOR → IRC</p> <p>Institute</p> <ul style="list-style-type: none"> Research <ul style="list-style-type: none"> • Animal Disease Informatics • Animal Disease Epidemiology • One Health • Animal Disease Socio-economics • Capacity Building Administration and Accounts <ul style="list-style-type: none"> • Administration • Finance Coordination Units/Cells <ul style="list-style-type: none"> • PME • PMC • Vigilance • ITMU • IBSC • IAEC • HRD • CPC • Estate • Training Cell • Women Cell • Hindi Cell • SC/ST Cell • RTI Cell • OBC Cell Facilities <ul style="list-style-type: none"> • National Livestock Serum Repository • BSL 2+ Lab • CIF • Spatial Epidemiology lab • Patho Epidemiology lab • Parasitic Disease Ecology lab • Epi-diagnostic lab • Landscape Epidemiology lab • Lecture Hall • Library • Medical Dispensary • Training Hall • Farmer's Guest house • Canteen • Agri incubator • ETP <p>NADEN</p> <ul style="list-style-type: none"> Central Unit ICAR-NIVEDI Collaborating Units <ul style="list-style-type: none"> Agartala Aizawl Bengaluru Chennai Dehradun Goa Hyderabad Itanagar Jaipur Kolkata Patna Puducherry Rajpur Shimla Tadong Thiruvananthapuram Ahmedabad Barapani Bhopal Cuttack Guwahati Hisar Imphal Itanagar Kohima Ludhiana Port Blair Pune Ranchi Srinagar 	Fully Met
-----	--	--	-----------

Categories of documents under the control of officers				
Sl. No.	Document Title	Description	Responsibility	Periodicity of preservation
1.	Research Project proposals (Concept note and RPP-I)	Details of proposed research project	I/c PME	As per Record Retention Schedule.
2.	Research Project progress reports (RPP-II)	Details of the progress of research project	I/c PME	-do-
3.	Research Project completion report (RPP-III)	Details of the completed project	I/c PME	-do-
4.	Publications from research	Published research findings	I/c PME	-do-
5.	Annual report	Detailed activities of the institute	I/c Publication	-do-
7.	RAC agenda and proceedings	Agenda for RAC meetings and the committee recommendations	Member secretary, RAC	-do-
8.	IMC agenda and proceedings	Agenda for IMC meetings and the committee recommendations	Member secretary, IMC	-do-
9.	IRC proceedings	Recommendations of the committee	Member secretary, IRC	-do-
10.	Contract research /consultancy project documents	Scope of the contract research and consultancy projects	I/c ITMU	-do-

12.	MoU	MoU for contract research, consultancy and technology transfer	I/c ITMU	-do-	
13.	Invoices for Kits supply services	Estimated charge for kits supply	In-Charge, Kit supply	-do-	
14.	Training proposals,	Details of the proposed training programme,	I/c HRD/Training Cell,	-do-	
15.	Training manuals / Publication materials	Details of the training content	I/c Library, I/c Krishi Portal	-do-	
16.	Recommendation of the store purchase committee	Decision of CPC for proposed purchases	Officer I/C Store	-do-	
17.	Store records	Inventory of the procured goods, asset register	I/c Store	-do-	
18.	Purchase files	Invited bids, technical selection committee comments, purchase contracts, installation reports and bills	AAO / AO	-do-	
19.	Office orders	Appointments, promotion, procurement, financial sanction	AO	-do-	
20.	Service records	Details of officers/staffs	AO	-do-	

		<table border="1"> <tr> <td>21.</td> <td>Forms</td> <td>EL, Medical, LTC, GPF, Tender, Imprest, ACB, Joining report, Store requisition, bill settlement etc.</td> <td>AO</td> <td>-do-</td> </tr> <tr> <td>22.</td> <td>As and when requests or applications comes as per RTI Act.</td> <td>Online request identification, Required information get collected from the concerned section etc; and send to the applicant with the approval of the CA.</td> <td>Nodal Officer / CPIO / APIO</td> <td>-do-</td> </tr> </table>	21.	Forms	EL, Medical, LTC, GPF, Tender, Imprest, ACB, Joining report, Store requisition, bill settlement etc.	AO	-do-	22.	As and when requests or applications comes as per RTI Act.	Online request identification, Required information get collected from the concerned section etc; and send to the applicant with the approval of the CA.	Nodal Officer / CPIO / APIO	-do-	
21.	Forms	EL, Medical, LTC, GPF, Tender, Imprest, ACB, Joining report, Store requisition, bill settlement etc.	AO	-do-									
22.	As and when requests or applications comes as per RTI Act.	Online request identification, Required information get collected from the concerned section etc; and send to the applicant with the approval of the CA.	Nodal Officer / CPIO / APIO	-do-									
1.3	Procedure followed in decision making process [Section 4(1)(b)(iii)]	<p>(i) Process of decision making Identify key decision making points</p> <ul style="list-style-type: none"> - As per hierarchical line of control stated in organisational setup - By interaction with In-charges and Staff - By interaction with different stakeholders 	Fully Met										
		(ii) Final decision making authority : Director, ICAR-NIVEDI, Bengaluru	Fully Met										
		<p>(iii) Related provisions, acts, rules etc.</p> <ul style="list-style-type: none"> - Establishment & Administrative Manual - Fundamental Rules & Supplementary Rules (General Rules), FR&SR Part -I - Fundamental Rules & Supplementary Rules (Travelling Allowance Rules), FR&SR Part -II - Fundamental Rules & Supplementary Rules (Leave Rules), FR&SR Part -III - Fundamental Rules & Supplementary Rules (Dearness Allowance, DR, HRA), FR&SR Part -IV - Delegation of Financial Power Rules - General Financial Rules - 2017, including compendium of advances 	Fully Met										

		<ul style="list-style-type: none"> - CCS (Pension) Rules - CCS (Conduct Rules) - House Building Advance Rules - CCS (CCA) Rules - CCS (Temporary Service Rules) - Medical Attendance Rules - General Provident Fund Rules - Leave Travel Concession Rules - Central Government Account (Receipt & payment Rules) - Manual of Officer Procedures - Instructions, guidelines etc. issued by the Department of Personnel & Training, Ministry of Finance etc. from time to time. - ICAR Guidelines issued from time to time 	
		(iv) Time limit for taking a decision, if any : Based on priority, decisions were taken	Fully Met
		(v) Channel of supervision and accountability: Concerned Officer I/c. will supervise the work	Fully Met
1.4	Norms discharge functions for of [Section 4(1)(b)(iv)]	(i) Nature of functions/ services offered: Diagnostic kits and samples testing	Fully Met
		(ii) Norms / standards for functions/ service delivery The samples to be submitted with requisite testing charges to the Institute, the identified officers for providing these services are displayed in the Institute under citizen charter.	Fully Met
		(iii) Process by which these services can be accessed The services can be availed by any Indian citizen by sending a request to Director NIVEDI. Request letter along with samples to be tested or kits supplies to be submitted to Director, ICAR-NIVEDI.	Fully Met
		(iv) Time-limit for achieving the targets: 7-30 Days	Fully Met
		(v) Process of redress of grievances The Grievances can be sent to the Administrative Officer, NIVEDI (For Administrative matters) and to Director for technical Matters.	Fully Met

Sl. No.	Diagnostic Kit	Price Rs.
1	Protein-G IELISA Kit for Brucellosis(Bovines) (Sufficient for 540 samples)	25,000/- +GST
2	Sheep and Goat IELISA Kit for Sero diagnosis of Brucellosis (Sufficient for 540 samples)	25,000/- +GST
3	IBR AB ELISA Kit (To test 500 samples)	25,000/- +GST
4	Surravey Kit (To test 500 samples)	25,000/- +GST
5	CSF sero diagnostic kit (To test 500 samples)	25,000/- +GST
6	Bluetongue indirect ELISA kit (To test 225 samples in duplicate & 450 samples in single well)	25,000/- +GST
7	Bovine Leptospira LAT (To test 100 samples)	10000
8	Leptospira staining kit with reference slide (Sufficient for 100 samples)	5000/- + GST
9	LumpyScreen rELISA Kit (NIVEDI-rLSD-01) (To test 500 samples) (Recombinant antigen-based indirect ELISA for sero-screening of Lumpy skin disease antibodies in cattle)	25,000/- +GST
10	LumpySure wELISA Kit (NIVEDI-wLSD-02) (To test 500 samples) (Whole virus antigen based indirect ELISA for sero-diagnosis of Lumpy skin disease antibodies in cattle)	25,000/- +GST
11	FLUKEVEY Kit: indirect ELISA kit for detection of fasciolosis in bovines (To test 250 samples in duplicates)	25,000/- +GST
12	CYSTISURE Kit: Indigenous indirect ELISA kit for detection of Porcine Cysticercosis (To test 250 samples in duplicates).	25,000/- +GST
13	Capripox-detect S ELISA Kit (To test 250 samples)	25,000/- +GST
14	Human Lept LAT Kit (To test 100 samples)	15000/- +GST

1.5	Rules, regulations, instructions manual and records for	<p>(i) Title and nature of the record/ manual /instruction.</p> <p>Title and nature of record/manual instruction is available with concerned In-charges of sections/divisions and instructions of Headquarters will be followed.</p>	Fully Met
	discharging functions [Section 4(1)(b)(v)]	<p>(ii) List of Rules, regulations, instructions manuals and records.</p> <ul style="list-style-type: none"> - Establishment & Administrative Manual - Fundamental Rules & Supplementary Rules (General Rules), FR&SR Part –I - Fundamental Rules & Supplementary Rules (Travelling Allowance Rules), FR&SR Part –II - Fundamental Rules & Supplementary Rules (Leave Rules), FR&SR Part –III - Fundamental Rules & Supplementary Rules (Dearness Allowance, DR, HRA), FR&SR Part –IV - Delegation of Financial Power Rules - General Financial Rules – 2017, including compendium of advances - CCS (Pension) Rules - CCS (Conduct Rules) - House Building Advance Rules 	Fully Met

		<ul style="list-style-type: none"> - CCS (CCA) Rules - CCS (Temporary Service Rules) - Medical Attendance Rules - General Provident Fund Rules - Leave Travel Concession Rules - Central Government Account (Receipt & payment Rules) - Manual of Officer Procedures - Instructions, guidelines etc. issued by the Department of Personnel & Training, Ministry of Finance etc. from time to time. - ICAR Guidelines issued from time to time 																															
		<p>(iii) Transfer policy and transfer orders</p> <ul style="list-style-type: none"> - ICAR laid down rules for transfer policy are being followed 	Fully Met																														
1.6	Categories of documents held by the authority under its control [Section 4(1)(b) (vi)]	(i) Categories of documents - TABLE BELOW	Fully Met																														
		<p>(ii) Custodian of documents/categories</p> <table border="1"> <thead> <tr> <th>Sl. No.</th> <th>Document Title</th> <th>Description</th> <th>Responsibility</th> <th>Periodicity of preservation</th> </tr> </thead> <tbody> <tr> <td>1.</td> <td>Research Project proposals (Concept note and RPP-I)</td> <td>Details of proposed research project</td> <td>I/c PME</td> <td>As per Record Retention Schedule.</td> </tr> <tr> <td>2.</td> <td>Research Project progress reports (RPP-II)</td> <td>Details of the progress of research project</td> <td>I/c PME</td> <td>-do-</td> </tr> <tr> <td>3.</td> <td>Research Project completion report (RPP-III)</td> <td>Details of the completed project</td> <td>I/c PME</td> <td>-do-</td> </tr> <tr> <td>4.</td> <td>Publications from research</td> <td>Published research findings</td> <td>I/c PME</td> <td>-do-</td> </tr> <tr> <td>5.</td> <td>Annual report</td> <td>Detailed activities of</td> <td>I/c</td> <td>-do-</td> </tr> </tbody> </table>	Sl. No.	Document Title	Description	Responsibility	Periodicity of preservation	1.	Research Project proposals (Concept note and RPP-I)	Details of proposed research project	I/c PME	As per Record Retention Schedule.	2.	Research Project progress reports (RPP-II)	Details of the progress of research project	I/c PME	-do-	3.	Research Project completion report (RPP-III)	Details of the completed project	I/c PME	-do-	4.	Publications from research	Published research findings	I/c PME	-do-	5.	Annual report	Detailed activities of	I/c	-do-	Fully Met
Sl. No.	Document Title	Description	Responsibility	Periodicity of preservation																													
1.	Research Project proposals (Concept note and RPP-I)	Details of proposed research project	I/c PME	As per Record Retention Schedule.																													
2.	Research Project progress reports (RPP-II)	Details of the progress of research project	I/c PME	-do-																													
3.	Research Project completion report (RPP-III)	Details of the completed project	I/c PME	-do-																													
4.	Publications from research	Published research findings	I/c PME	-do-																													
5.	Annual report	Detailed activities of	I/c	-do-																													

			the institute	Publication		
7.	RAC agenda and proceedings	Agenda for RAC meetings and the committee recommendations	Member secretary, RAC	-do-		
8.	IMC agenda and proceedings	Agenda for IMC meetings and the committee recommendations	Member secretary, IMC	-do-		
9.	IRC proceedings	Recommendations of the committee	Member secretary, IRC	-do-		
10.	Contract research /consultancy project documents	Scope of the contract research and consultancy projects	I/c ITMU	-do-		
12.	MoU	MoU for contract research, consultancy and technology transfer	I/c ITMU	-do-		
13.	Invoices for Kits supply services	Estimated charge for kits supply	AO / In-Charge, Kit supply	-do-		
14.	Training proposals,	Details of the proposed training programme,	I/c HRD/Training Cell,	-do-		
15.	Training manuals / Publication materials	Details of the training content	I/c Library, I/c Krishi Portal	-do-		
16.	Recommendation of the store purchase committee	Decision of CPC for proposed purchases	Officer I/C Store	-do-		

		17.	Store records	Inventory of the procured goods, asset register	I/c Store	-do-		
		18.	Purchase files	Invited bids, technical selection committee comments, purchase contracts, installation reports and bills	AAO / AO	-do-		
		19.	Office orders	Appointments, promotion, procurement, financial sanction	AO	-do-		
		20.	Service records	Details of officers/staffs	AO	-do-		
		21.	Forms	EL, Medical, LTC, GPF, Tender, Imprest, ACB, Joining report, Store requisition, bill settlement etc.	AO	-do-		
		22.	As and when requests or applications comes as per RTI Act.	Online request identification, Required information get collected from the concerned section etc; and send to the applicant with the approval of the CA.	Nodal Officer / CPIO / APIO	-do-		

1.7	Boards, Councils, Committees and other Bodies constituted as part of the Public Authority [Section 4(1)(b)(viii)]	(i) Name of Boards, Council, Committee etc. Institute Management committee -The functions of the Institute are monitored by Institute Management Committee (IMC) comprising the following members drawn from the state government, universities and representatives from farming community. In addition to public representative members also persons from industry, scientists of eminence and from line departments are involved in the decision-making process of the institute.	Fully Met (Please see the list of various committee constituted)
		(iii) Composition	Fully Met (Please see the list of various committee constituted)
		(iv) Dates from which constituted	Fully Met (Please see the list of various committee constituted)
		(v) Term/ Tenure	Fully Met (Please see

			the list of various committee constituted)																								
	(vi) Powers and functions		Fully Met (Please see the list of various committee constituted)																								
	(vii) Whether their meetings are open to the public?		No																								
	(viii) Whether the minutes of the meetings are open to the public?		No																								
	(ix) Place where the minutes if open to the public are available?		NA																								
	<p><u>Details of various Committees constituted.</u></p> <p><u>Quinquennial Review Team (QRT)</u></p> <p>The activities of ICAR-NIVEDI have been regularly (every 4 years) reviewed and reported by QRT since the establishment of the Institute. The last QRT Review was held for the period by the following QRT team.</p> <table border="1"> <thead> <tr> <th>Sl. No.</th> <th>Position</th> <th>Name and Address</th> </tr> </thead> <tbody> <tr> <td>1</td> <td>Chairman</td> <td>Dr. B. B. Malik, Former VC, WBUAFS, Kolkata & Ex Director, IVRI</td> </tr> <tr> <td>2</td> <td>Member</td> <td>Dr. V A Srinivasan, Ex-Director, Indian Immunological, Hyderabad</td> </tr> <tr> <td>3</td> <td>Member</td> <td>Dr. Lal Krishna, Ex- ADG ICAR</td> </tr> <tr> <td>4</td> <td>Member</td> <td>Dr. J R Rao, Former Head, Division of Parasitology, IVRI, Izatnagar</td> </tr> <tr> <td>5</td> <td>Member</td> <td>Dr. A Chakravarty, Ex-Dir, Research, AAU, Khanapara</td> </tr> <tr> <td>6</td> <td>Member</td> <td>Dr. P Kumar, Ex-Head, AG. Economics, IARI</td> </tr> <tr> <td>7</td> <td>Member Secretary</td> <td>Dr. P.P. Sengupta, Principal Scientist</td> </tr> </tbody> </table>		Sl. No.	Position	Name and Address	1	Chairman	Dr. B. B. Malik, Former VC, WBUAFS, Kolkata & Ex Director, IVRI	2	Member	Dr. V A Srinivasan, Ex-Director, Indian Immunological, Hyderabad	3	Member	Dr. Lal Krishna, Ex- ADG ICAR	4	Member	Dr. J R Rao, Former Head, Division of Parasitology, IVRI, Izatnagar	5	Member	Dr. A Chakravarty, Ex-Dir, Research, AAU, Khanapara	6	Member	Dr. P Kumar, Ex-Head, AG. Economics, IARI	7	Member Secretary	Dr. P.P. Sengupta, Principal Scientist	
Sl. No.	Position	Name and Address																									
1	Chairman	Dr. B. B. Malik, Former VC, WBUAFS, Kolkata & Ex Director, IVRI																									
2	Member	Dr. V A Srinivasan, Ex-Director, Indian Immunological, Hyderabad																									
3	Member	Dr. Lal Krishna, Ex- ADG ICAR																									
4	Member	Dr. J R Rao, Former Head, Division of Parasitology, IVRI, Izatnagar																									
5	Member	Dr. A Chakravarty, Ex-Dir, Research, AAU, Khanapara																									
6	Member	Dr. P Kumar, Ex-Head, AG. Economics, IARI																									
7	Member Secretary	Dr. P.P. Sengupta, Principal Scientist																									

Ref: ICAR Office Order F. No. AS/15/03/2021-IA-I (Computer No.121145) dated 10th September 2021.

Research Advisory Committee (RAC)

For overall development of the Institute, thereby bringing the Institute into forefront at national level, the RAC has played a very vital role by providing valuable guidance in carrying out the research work as per the mandate and objectives of the Institute besides overseeing implementation of QRT recommendations and directions of the SMD of the Council. The RAC also considered recommendations of the QRT and inputs from Animal Science Division of the Council while recommending the research programmes and projects.

Research Advisory Committee for period from (15th June 2022 to 14th June 2025) (3 years) vide Council's Office order No. F. No. AS15/03/2022-IA-1, dated June 15th, 2022 vide Council's Office order No. F. No. AS.15/03/2022-IA-1 (e-201543), dated March 03rd, 2025

SN	Rule	Committee Composition	Name of the Officer
1	77A (a)1 An eminent scientist from outside the ICAR system nominated by the DG, ICAR	Chairman	Dr. Jatinder Paul Singh Gill, Vice-Chancellor, Guru Angad Dev Veterinary & Animal Sciences University, Ludhiana (Discipline: Veterinary Public Health & Epidemiology) (Upto 18.01.2029)
2	71 A(a)2 4-5 external expert (ex-retired scientist of ICAR representing the major areas of the research development programme nominated by the DG.ICAR. The	Member	1. Veterinary Pathology Dr. K.P.Singh Former Joint Director (CADRAD), ICAR-IVRI, Izatnagar, Bareilly, UP upto 18.01.2029 2. Agricultural Economics Dr. Mrutyunjaya Former Director, ICAR-NIAP,

					New Delhi G-502, NCC Urban, Meadows II, Doddaballapur Road, Yelahanka, Bengaluru upto 18.01.2029
			maximum number of experts can be increased to 8 in case eminent scientists working in private section, international organization and in the field of biotechnology and agricultural economics are available whose participation may be considered useful		3. Medical Microbiology Dr.M.M.Parida Director, DRDE, New Campus: Jhansi Road, Gwalior upto 18.01.2029
					4. Animal Biotechnology Dr. Ashok Kumar Tiwari Former Director, ICAR-Central Avian Research Institute, Izatnagar, Bareilly, Uttar Pradesh upto 18.01.2029
		3	71A(a)3 Director of the Institute	Member	Dr.Baldev Raj Gulati, Director, ICAR-NIVEDI
		4.	71A(a)4 DDG concerned with the institute in case of IARI, IVRI, NDRI and NAARM, in case of the other institutes ADG concerned with the institute	Member	Dr.Divakar Hemadri ADG(AH), ICAR, Krishi Bhavan, Dr.Rajendra Prasad Road, New Delhi

		5	71A(a)5 Two persons representing agricultural/rural interest on IMC of the institutes in the terms of Rule 66(a)5 for a period of their membership on the IMC	Member	1). Dr. Dinesh N S. Veterinary Doctor, Devamoole House, Ramakrishna Nagara, 3 rd Cross, kandradi Ujire, Belthangady Taluk, Dakshina Kannada District, Karnataka - 574 240 2). Ms Duvvuru Yasaswini 4-1/61/1, Behind Amaravathi, Near Amma Hospital, Sri Ram Nagar, Naidupeta SPSR, Nellore Distt - 524 126			
		6	77A(a)6 One Senior level scientist of the concerned in statue nominated by the Director	Member Secretary	D. S.S Patil, Pr. Scientist, NIVEDI, Bengaluru			
<p align="center"><u>Institute Management Committee (IMC)</u></p> <p>The Institute Management Committee under the Chairmanship of the Director of the Institute. The IMC has played a significant role in shaping the growth and development of the Institute and has very judiciously exercised the administrative and financial powers vested in it in addressing the various administrative and financial issues smoothly. The IMC has helped in planning, prioritizing and reviewing the various infrastructural and developmental activities. The IMC also looked into the budgetary allocation and its proper utilization by the Institute in time.</p> <p>Institute Management Committee:</p>								
		Sl. No	Rule	Committee Composition	Status	Name of the Officer	Period	
		1	66 (a)1	Director of the Institute	Chairman	Dr. B. R. Gulati Director, ICAR-NIVEDI	-----	

		2	66 (a)2	Director, Agriculture / Horticulture / Animal Husbandry / Fisheries of the State Government in which the Institute is located - ex-Officio Member	Member	The Director, Dept. of Animal Husbandry and Veterinary Services, Pashupalana Bhawan, Opp. CBI Office, Bellari Road, Hebbal, Bengaluru - 24	Office Order No. 5(1)/2018-Gov. Cell/DAR E dated 03.12.2021 Ministry of Agriculture & Farmers Welfare, DARE, Krishi Bhawan, New Delhi	
		3.	66 (a)3	Director, Agriculture / Animal Husbandry / Fisheries of any other State Government concerned with the Research in the Institute- ex-Officio Member	Member	The Director, Directorate of Animal Husbandry, University of Kerala Senate House Campus, Palayam, Thiruvananthapuram, Kerala - 695 033,		
		4.	66 (a)4	Vice Chancellor of the Agricultural / Horticulture / Animal Sciences and Veterinary / Fisheries University having jurisdiction over the area - ex-Officio Member	Member	Vice Chancellor, Karnataka Veterinary, Animal and Fisheries Sciences University, Bidar-585226, Karnataka		
		5.	66 (a)5	Non-Official Person representing agriculture/rural interests nominated by President, ICAR	Members	1). Dr. Dinesh N S. Veterinary Doctor, Devamoole House, Ramakrishna Nagara, 3 rd Cross, kandradi Ujire, Belthangady Taluk, Dakshina Kannada District, Karnataka - 574 240	22.09.2022 - 21.09.2025	Office Order F. No.AS 15/10/2018-

				Members	2). Ms Duvvuru Yasaswini 4-1/61/1, Behind Amaravathi, Near Amma Hospital, Sri Ram Nagar, Naidupeta SPSR, Nellore Distt - 524 126	IA-I (efile 33900) dated 22.09.2022	
	6	66 (a)6	Scientist of Council Nominated by DG, ICAR	Members	1. Dr. Pallab Chaudhary, Joint Director, IVRI, Bengaluru. 2. Dr. Nitin Virmani, Head of Division, Equine Health Unit, NRC Equines, Hisar, Haryana 3. Dr. M. A. Ramakrishnan, Principal Scientist, ICAR-IVRI, Hebbal, Bengaluru 4. Dr. Mamta Chauhan, Senior Scientist ICAR-NDRI, Adugodi Bengaluru	31.07.2023 to 30.07.2026 ICAR O/o. No. AS 15/ 10/2018-IA- (efile-33900) dated 31.07.2023	
	7	66 (a)7	Representative of Council Nominated by DG, ICAR	Member	ADG (AH), ICAR Hqrs..	31.07.2023 to 30.07.2026 ICAR O/o. No. AS 15/ 10/2018-IA- (efile-33900) dated 31.07.2023	
	8.	66 (a)8	Financial Advisor of Council or DARE or Accounts officer of same or other Institute, nominated by the President, ICAR	Member	FAO, NBAIR, Bengaluru	27.04.2023 - 26.04.2026 ICAR O/o.F.No.AS 15/10/2018- IA-I (efile 33900) dated 27.04.2023	

9.	66(a) 9	Administrative Officer of the Institute	Member Secretary			
----	---------	---	------------------	--	--	--

Institute Research Committee (IRC)

The IRC functions under the Chairmanship of the Director of the Institute to review the research output and to consider new project proposals including externally funded projects. While the progress of the ongoing projects and new project proposals were reviewed in depth during the annual meetings, midcourse corrections and modifications were also carried out during the mid-term meetings.

PMC Committee (Project Monitoring and Evaluation Committee) (*)

1	Dr. Baldev Raj Gulati, Director	Chairman
2	Dr. Rajeswari Shome Principal Scientist	Member
3	Dr. V.Balamurugan, Principal Scientist	Member
4	Dr. K. P. Suresh, Principal Scientist	Member

5	Dr. S. S. Patil, Principal Scientist	Member
6	Dr. V. Balamurugan, In-charge / Nodal Officer, PME cell	Member Secretary

(*) PMC is a Committee which will monitor the works of PME Cell)

Institute Technology Management Committee (ITMC)

International Standard of Organization & NABL Accreditation (ISO 9001: 2005 & ISO/IEC 17025:2017)

1	Dr. S.S Patil, Principal Scientist	Nodal Officer & Quality Manager
2	Dr. P K Krishnamoorthy, Senior Scientist	Asstt. Quality Manager
3	Dr. Jagadish Hiremath, Senior Scientist	Co-Nodal Officer & Technical Manager
4	Dr. Shivasharanappa N, Senior Scientist	Asstt. Technical Manager
3	Dr. V. Balamurugan, Principal Scientist	Member
4	Asst.Administrative Officer	Member Secretary
5	PPR Research Laboratory	
6	Dr.V.Balamurugan, Principal Scientist	In-charge/Head of the Laboratory
7	Dr.Shivasharanappa.N, Senior Scientist	Co-In-charge, Laboratory
8	Dr P.Krishnamoorthy, Senior Scientist	Co-In-charge, Laboratory
8	Leptospirosis Research Laboratory	
9	Dr.V.Balamurugan, Principal Scientist	In-charge/Head of the Laboratory
10	Dr.Chetan Kumar H.B; Senior Scientist	Co-In-charge, Laboratory
11	Dr.M.Nagalingam, Senior Scientist	Co-In-charge, Laboratory

Institutional Biosafety Committee (IBSC)

1	Dr. Baldev Raj Gulati, Director	Chairperson
2	Dr.S.S.Patil, Principal Scientist Dr. R.Sridevi, Senior Scientist Dr.M.Nagalingam, Senior Scientist	Internal Experts
3	Dr. Ravisundareshan, Assistant Professor, MCBL, IISC, Bengaluru	Outside Experts
4	Dr. Shrikrishna Isloor, Associate Professor (Veterinary Microbiology), KVAFSU, Bidar, Bengaluru	DBT Nominee
	Dr. Sankey Srinivas, Chief Medical Officer, ICAR- IVRI, Hebbal, Bengaluru	Biosafety Officer
5	Dr. Jagadish Hiremath, Senior Scientist & Biosafety Officer	Member Secretary

Right to Information (RTI) Cell

The Institute has a RTI Cell to reply to the queries received by maintaining transparency to provide the right information.

1	Mr. Navneet Agarwal	Nodal Officer
2	Dr. R. Sridevi, Senior Scientist	CPIO (Scientific matters)
3	Dr. Narayanan G., Senior Scientist	APIO (Scientific matters)
4	Smt. Aachal Palewar, Assistant Administrative Officer	CPIO (Admin. matters)
5	Ms Aparna Kaushik, Assistant	APIO (Admin. matters)

Appellate Authority: Director, ICAR-NIVEDI, Bengaluru

Internal Committee (IC)/Women Cell (Including Complaints)

In accordance with the GOI/Council's guidelines issued from time to time, the Internal committee of the Institute are constituted/ reconstituted. The Cell caters to women's issues and grievances hold meetings at regular intervals.

1	Dr.Rajeswari Shome, Principal Scientist	Chairperson/Nodal Officer
2	Dr..Sharada, R Professor, Department of Veterinary Microbiology, KVAFSU, Veterinary College, Hebbal, Bengaluru	External Member
3	Dr R Sridevi, Senior Scientist	Member
4	Dr Siju Susan Jacob, Senior Scientist	Member
5	Mrs.Aachal Palewar, AAO	Member Secretary

Institute Joint Staff Council (IJSC)

The 'Institute Joint Staff Council' (IJSC) consists of members representing staff side and official side. The 'Staff Council' meetings are held regularly under the Chairmanship of the Director and the issues brought to the Council's attention, if needed and are being sorted out.

Official Side

1	Director, ICAR-NIVEDI	Chairman
2	Dr Z B Dubal, Principal Scientist	Member
3	Dr P Krishnamoorthy, Senior Scientist	Member
4	Finance and Accounts Officer	Member
5	Administrative Officer	Secretary (Official Side)

Staff Side

1	Mrs Aachal Palewar, AAO	Member-CJSC
2	Mr Praveen, Technician (T-1)	Member
3	Mr Ramu M K, SSS	Member
4	Mr Umesh H S, LDC	Secretary (Staff Side)

1.8	Directory of officers and employees [Section 4(1) (b) (ix)]	(i) Name and designation				Fully Met	
		SL. No.	Employee Name	Designation	Email Address		Telephone Number 080-23093110
		1	Dr. B.R. Gulati	Director	baldev.gulati@ icar.org.in		111
		2	Dr. RajeswariShome	Pr. Scientist	rajeswari.shome@ icar.org.in		132
		3	Dr. K.P. Suresh	Pr. Scientist	suresh.kp@ icar.org.in		135
		4	Dr. V. Balamurugan	Pr. Scientist	b.vinayagamurthy@ icar.org.in		136
		5	Dr. S.S. Patil	Pr. Scientist	ss.patil@ icar.org.in		137
		6	Dr. Sathish B S	Pr. Scientist	sb.shivachandra@ icar.org.in		138
		7	Dr. G. Govindaraj	Pr. Scientist	govindaraj.naidu@ icar.org.in		139
		8	Dr.Z B Dubal	Pr. Scientist	zunjar.dubal@ icar.org.in		151
9	Dr. JagadishHiremath	Principal Scientist	jagadish.hiremath@ icar.org.in	142			

11	Dr. P. Krishnamoorthy	Principal Scientist	p.krishnamoorthy@ icar.org.in	140
12	Dr. R. Sridevi	Principal Scientist	sridevi.rajangam@ icar.org.in	144
13	Dr. MudassarChanda	Senior Scientist	mudassar.mohd@ icar.org.in	141
14	Dr. M. Nagalingam	Senior Scientist	nagalingam.m@ icar.org.in	143
15	Dr. G. B. M Reddy	Senior Scientist	gbm.reddy@ icar.org.in	145
16	Dr. Narayanan G	Senior Scientist	narayana.g@ icar.org.in	147
17	Dr. Shivasharanappa	Senior Scientist	shivasharanappa.n@ icar.org.in	150
18	Dr. Siju Susan Jacob	Scientist	siju.jacob@ icar.org.in	146
19	Dr. C S Sathish Gowda	Scientist	sathish.th@icar.org.in	148
20	Dr. Chethankumar H B	Scientists	chethan.kumar@ icar.org.in	149
21	Shri Navneet Agarwal	Admin. Officer	hoa.nivedi@ icar.org.in	101
22	Shri Sadik Ali	FAO	sadik.ali@icar.org.in	103
23	Mrs. Aachal Palewar	AAO	aachal.palewar@icar.org.in	102
24	Mrs. Saranya A	Personal Asstt.	saranya.a@ icar.org.in	104
25	Mr. Abhishek Tomar	Assistant	Abhishek.tomar@icar.org.in	104
26	MS. Aparna Kaushik	Assistant	Aparna.kaushik@icar.org.in	159
27	Mr. Vivek Kumar	Assistant	vivek.kumar092@icar.org.in	157
28	Mr. Pradeep biradar	Assistant	pradeep.biradar@icar.org.in	157
29	Mrs. Sridevi.G.C	UDC	sridevi.gc@ icar.org.in	106
30	Mr. Praveen(T1)	Technician (T-1)	Praveen1@icar.org.in	123
31	Mr. Razi Ahmad(T1)	Technician (T-1)	md.ahmad@icar.org.in	207
32	Shri. Hanumantharaju B	LDC	hanumantha.b@ icar.org.in	195
33	Mr.Umesh.S	LDC	umesh.shiveamaiah@ icar.org.in	110
34	Shri. Ramu M K	SSS	mandya.ramu@icar.org.in	-

		(ii) Telephone, fax and email ID 08023093110/111, director.nivedi@icar.org.in	Fully Met																																																																																																				
1.9	Monthly Remuneration received by officers & employees including system of compensation [Section 4(1) (b) (x)]	(i) List of employees with basic monthly remuneration (For the month of January 2026)	Fully Met																																																																																																				
		<table border="1"> <thead> <tr> <th>Sl.No</th> <th>Name</th> <th>Designation</th> <th>Monthly Basic Pay</th> </tr> </thead> <tbody> <tr><td>1</td><td>Dr. B.R. Gulati</td><td>Director</td><td>218200.00</td></tr> <tr><td>2</td><td>Dr. Rajeswari Shome</td><td>Pr. Scientist</td><td>218200.00</td></tr> <tr><td>5</td><td>Dr. K.P. Suresh</td><td>Pr. Scientist</td><td>193800.00</td></tr> <tr><td>6</td><td>Dr. V. Balamurugan</td><td>Pr. Scientist</td><td>211800.00</td></tr> <tr><td>7</td><td>Dr. S.S. Patil</td><td>Pr. Scientist</td><td>211800.00</td></tr> <tr><td>9</td><td>Dr. Z. B. Dubal;</td><td>Pr. Scientist</td><td>199600.00</td></tr> <tr><td>8</td><td>Dr. Sathish B Shivachandra</td><td>Pr. Scientist</td><td>205600.00</td></tr> <tr><td>9</td><td>Dr. G. Govindaraj</td><td>Pr. Scientist</td><td>182700.00</td></tr> <tr><td>10</td><td>Dr. Jagadish Hiremath</td><td>Pr. Scientist</td><td>162300.00</td></tr> <tr><td>11</td><td>Dr. P. Krishnamoorthy</td><td>Senior Scientist</td><td>157600.00</td></tr> <tr><td>12</td><td>Dr. R. Sridevi</td><td>Senior Scientist</td><td>157600.00</td></tr> <tr><td>13</td><td>Dr. Shivasharanappa N.</td><td>Senior Scientist</td><td>147900.00</td></tr> <tr><td>14</td><td>Dr. Mudassar Chanda</td><td>Senior Scientist</td><td>147900.00</td></tr> <tr><td>15</td><td>Dr. G. B. M Reddy</td><td>Senior Scientist</td><td>147900.00</td></tr> <tr><td>16</td><td>Dr. M. Nagalingam</td><td>Senior Scientist</td><td>147900.00</td></tr> <tr><td>17</td><td>Dr. Narayanan G</td><td>Senior Scientist</td><td>143600.00</td></tr> <tr><td>18</td><td>Dr. Siju Susan Jacob</td><td>Senior Scientist</td><td>113700.00</td></tr> <tr><td>19</td><td>Dr. Chethan kumar HB</td><td>Senior Scientist</td><td>104100.00</td></tr> <tr><td>20</td><td>Dr. Sathish Gowda</td><td>Scientist</td><td>82300.00</td></tr> <tr><td>21</td><td>Mr. Sadik Ali</td><td>FAO</td><td>59500.00</td></tr> <tr><td>22</td><td>Mr. Navneet Agarwal</td><td>AO</td><td>57800.00</td></tr> <tr><td>22</td><td>Mrs. Aachal Palewar</td><td>AAO</td><td>47600.00</td></tr> <tr><td>23</td><td>Mrs. Saranya A</td><td>Personal Assistant</td><td>49000.00</td></tr> <tr><td>24</td><td>Sh. Vivek Kumar</td><td>Assistant</td><td>36500.00</td></tr> </tbody> </table>	Sl.No	Name	Designation	Monthly Basic Pay	1	Dr. B.R. Gulati	Director	218200.00	2	Dr. Rajeswari Shome	Pr. Scientist	218200.00	5	Dr. K.P. Suresh	Pr. Scientist	193800.00	6	Dr. V. Balamurugan	Pr. Scientist	211800.00	7	Dr. S.S. Patil	Pr. Scientist	211800.00	9	Dr. Z. B. Dubal;	Pr. Scientist	199600.00	8	Dr. Sathish B Shivachandra	Pr. Scientist	205600.00	9	Dr. G. Govindaraj	Pr. Scientist	182700.00	10	Dr. Jagadish Hiremath	Pr. Scientist	162300.00	11	Dr. P. Krishnamoorthy	Senior Scientist	157600.00	12	Dr. R. Sridevi	Senior Scientist	157600.00	13	Dr. Shivasharanappa N.	Senior Scientist	147900.00	14	Dr. Mudassar Chanda	Senior Scientist	147900.00	15	Dr. G. B. M Reddy	Senior Scientist	147900.00	16	Dr. M. Nagalingam	Senior Scientist	147900.00	17	Dr. Narayanan G	Senior Scientist	143600.00	18	Dr. Siju Susan Jacob	Senior Scientist	113700.00	19	Dr. Chethan kumar HB	Senior Scientist	104100.00	20	Dr. Sathish Gowda	Scientist	82300.00	21	Mr. Sadik Ali	FAO	59500.00	22	Mr. Navneet Agarwal	AO	57800.00	22	Mrs. Aachal Palewar	AAO	47600.00	23	Mrs. Saranya A	Personal Assistant	49000.00	24	Sh. Vivek Kumar	Assistant	36500.00	
Sl.No	Name	Designation	Monthly Basic Pay																																																																																																				
1	Dr. B.R. Gulati	Director	218200.00																																																																																																				
2	Dr. Rajeswari Shome	Pr. Scientist	218200.00																																																																																																				
5	Dr. K.P. Suresh	Pr. Scientist	193800.00																																																																																																				
6	Dr. V. Balamurugan	Pr. Scientist	211800.00																																																																																																				
7	Dr. S.S. Patil	Pr. Scientist	211800.00																																																																																																				
9	Dr. Z. B. Dubal;	Pr. Scientist	199600.00																																																																																																				
8	Dr. Sathish B Shivachandra	Pr. Scientist	205600.00																																																																																																				
9	Dr. G. Govindaraj	Pr. Scientist	182700.00																																																																																																				
10	Dr. Jagadish Hiremath	Pr. Scientist	162300.00																																																																																																				
11	Dr. P. Krishnamoorthy	Senior Scientist	157600.00																																																																																																				
12	Dr. R. Sridevi	Senior Scientist	157600.00																																																																																																				
13	Dr. Shivasharanappa N.	Senior Scientist	147900.00																																																																																																				
14	Dr. Mudassar Chanda	Senior Scientist	147900.00																																																																																																				
15	Dr. G. B. M Reddy	Senior Scientist	147900.00																																																																																																				
16	Dr. M. Nagalingam	Senior Scientist	147900.00																																																																																																				
17	Dr. Narayanan G	Senior Scientist	143600.00																																																																																																				
18	Dr. Siju Susan Jacob	Senior Scientist	113700.00																																																																																																				
19	Dr. Chethan kumar HB	Senior Scientist	104100.00																																																																																																				
20	Dr. Sathish Gowda	Scientist	82300.00																																																																																																				
21	Mr. Sadik Ali	FAO	59500.00																																																																																																				
22	Mr. Navneet Agarwal	AO	57800.00																																																																																																				
22	Mrs. Aachal Palewar	AAO	47600.00																																																																																																				
23	Mrs. Saranya A	Personal Assistant	49000.00																																																																																																				
24	Sh. Vivek Kumar	Assistant	36500.00																																																																																																				

		<table border="1"> <tr> <td>24</td> <td>Sh. Abhishek Tomar</td> <td>Assistant</td> <td>36500.00</td> </tr> <tr> <td>26</td> <td>Ms. Aparna Kaushik</td> <td>Assistant</td> <td>36500.00</td> </tr> <tr> <td></td> <td>Mr. Pradeep Biradar</td> <td>Assistant</td> <td>35400.00</td> </tr> <tr> <td>27</td> <td>Mrs. Sridevi. G.C</td> <td>UDC</td> <td>33300.00</td> </tr> <tr> <td>28</td> <td>Mr. Praveen</td> <td>Technician</td> <td>23100.00</td> </tr> </table>	24	Sh. Abhishek Tomar	Assistant	36500.00	26	Ms. Aparna Kaushik	Assistant	36500.00		Mr. Pradeep Biradar	Assistant	35400.00	27	Mrs. Sridevi. G.C	UDC	33300.00	28	Mr. Praveen	Technician	23100.00	
24	Sh. Abhishek Tomar	Assistant	36500.00																				
26	Ms. Aparna Kaushik	Assistant	36500.00																				
	Mr. Pradeep Biradar	Assistant	35400.00																				
27	Mrs. Sridevi. G.C	UDC	33300.00																				
28	Mr. Praveen	Technician	23100.00																				
		<table border="1"> <tr> <td>29</td> <td>Shri. Hanumantharaju B</td> <td>LDC</td> <td>33000.00</td> </tr> <tr> <td>30</td> <td>Md. Razi Ahmad</td> <td>Technician</td> <td>23100.00</td> </tr> <tr> <td>31</td> <td>Mr.Umesh. H.S</td> <td>LDC</td> <td>25200.00</td> </tr> <tr> <td>32</td> <td>Shri. Ramu M K</td> <td>SSS</td> <td>33000.00</td> </tr> <tr> <td></td> <td></td> <td></td> <td></td> </tr> </table>	29	Shri. Hanumantharaju B	LDC	33000.00	30	Md. Razi Ahmad	Technician	23100.00	31	Mr.Umesh. H.S	LDC	25200.00	32	Shri. Ramu M K	SSS	33000.00					
29	Shri. Hanumantharaju B	LDC	33000.00																				
30	Md. Razi Ahmad	Technician	23100.00																				
31	Mr.Umesh. H.S	LDC	25200.00																				
32	Shri. Ramu M K	SSS	33000.00																				
		(ii) System of compensation as provided in its regulations: As per ICAR rules	Fully met																				
1.10	Name, designation and other particulars of public information officers [Section 4(1) (b) (xvi)]	<p>(i) Name and designation of the Nodal Officer, Central Public information officer (CPIO), Assistant Public Information (s) & Appellate Authority.</p> <p>a) Nodal Officer : Mr.Navneet Agarwal,AO ICAR-National Institute of Veterinary Epidemiology & Disease Informatics, Ramagondanahalli, Yelahanka - 560119 (Karnataka),</p> <p>b) Central Public Information Officers: 1. Dr. Sridevi.R , Principal Scientist, ICAR- NIVEDI, Yelahanka, Bangalore- 560119. 2. Mrs. Aachal Palewar, AAO, ICAR- NIVEDI, Yelahanka, Bangalore- 560119.</p> <p>c) Assistant Public Information Officers: 1. Dr. Narayanan G, Senior Scientist, ICAR- NIVEDI, Yelahanka, Bangalore-560119 2. Ms.Aparna Kaushik, Assistant, ICAR- NIVEDI, Yelahanka, Bangalore- 560119</p> <p>d) First Appellate Authority: Dr. B. R. Gulati, Director, ICAR- NIVEDI, Yelahanka, Bangalore- 560119.</p>	Fully met																				

		<p>(ii) Address, telephone numbers and email ID of each designated official.</p> <p>Mr. Navneet Agarwal, Administrative Officer ICAR-National Institute of Veterinary Epidemiology & Disease Informatics, Ramagondanahalli, Yelahanka – 560 119 (Karnataka) navneet.agarwal1@icar.org.in 080 - 23093100 (Ext - 101).</p> <p>Scientific Matters :</p> <p>CPIO: 1) Dr. Sridevi.R , Principal Scientist, ICAR-National Institute of Veterinary Epidemiology & Disease Informatics –</p>	Fully met
		<p>560119 (Karnataka), Sridevi.Rajangam@icar.org.in, 080 - 23093100 (Ext - 144).</p> <p>APIO: 1) Dr. Narayanan G , Senior Scientist, ICAR-National Institute of Veterinary Epidemiology & Disease Informatics – 560119 (Karnataka), Narayana.G@icar.org.in, 080 - 23093100 (Ext - 147).</p> <p>Administrative Matters :</p> <p>CPIO : 1) Mrs. Aachal Palewar, Assistant Administrative Officer ICAR-National Institute of Veterinary Epidemiology & Disease Informatics 560 119 (Karnataka), aachal.palewar@icar.org.in 080 - 23093100 (Ext - 102).</p> <p>APIO : 1) Ms.Aparna Kaushik ,Assistant ICAR-National Institute of Veterinary Epidemiology & Disease Informatics 560 119 (Karnataka),</p> <p>FAA: Dr. B. R. Gulati, Director, ICAR-National Institute of Veterinary Epidemiology & Disease Informatics –560119, Karnataka director.nivedi@icar.org.in, 080-23093100.</p>	
1.11	No. Of employees against whom Disciplinary	<p>No. of employees against whom disciplinary action has been</p> <p>(i) Pending for Minor penalty or major penalty proceedings: NIL</p>	Fully met

	action has been proposed/ taken (Section 4(2))	(ii) Finalized for Minor penalty or major penalty proceedings: NIL	Fully met
1.12	Programmes to advance understanding of RTI (Section 26)	(i) Educational programmes In iGOT Karmayogi ,RTI Courses imparted knowledge on RTI, all staffs undergone Vigilance awareness week is celebrating every year, educating about RTI, Vigilance, etc.	Fully met
		(ii) Efforts to encourage public authority to participate in these programmes Related information regularly displayed in general notice board	Fully met
		(iii) Training of CPIO/APIO	Fully met
		(iv) Update & publish guidelines on RTI by the Public Authorities concerned We update information on regular basis.	Fully met
1.13	Transfer policy and transfer orders [F No. 1/6/2011- IR dt. 15.4.2013]	ICAR guidelines are being implemented	Fully met

2. Budget and Programme

S.No.	Item	Details of disclosure	Remarks/ Reference Points (Fully met/partially met/ not met- Not applicable will be treated as fully met/partially met)
2.1	Budget allocated to each agency including all plans, proposed expenditure and reports on disbursements made etc. [Section 4(1)(b)(xi)]	(i) Total Budget for the public authority Financial year 2025-26 is Rs.2574.72 lakhs	Fully met
		(ii) Budget for each agency and plan & programmes -	NA
		(iii) Total Expenditure is Rs.2564.29 lakhs	Fully met
		(iv) Revised budget for each agency, if any	NA
		(v) Report on disbursements made and place where the related reports are available	Fully met
Administrative & Accounts Section			
2.2	Foreign and domestic tours (F.No. 1/8/2012- IR dt. 11.9.2012)	(i) Budget: NIL	2.2
		(ii) Foreign and domestic Tours by ministries and officials of the rank of Joint Secretary to the Government and above, as well as the heads of the Department: 1. Dr. G. Govindaraj, Principal Scientist a) Places visited: Nairobi, Kenya b) The period of visit: 12-13 th May,2025 c) The number of members in the official delegation: One d) Expenditure on the visit : Expenditure met by the organizers	

2. Dr. V.Balamurugan; Principal Scientist

- a) Places visited: Vienna, Austria
- b) The period of visit: 17-19th June, 2025
- c) The number of members in the official delegation: One
- d) Expenditure on the visit : Expenditure met by the organizers

3. Dr. P. Krishnamoorthy, Senior Scientist

- a) Places visited: Abidjan, Ivory Coast, West Africa
- b) The period of visit: 23-25th June, 2025
- c) The number of members in the official delegation: One
- d) Expenditure on the visit : Expenditure met by the organizers

4. Dr. V. Balamurugan, Principal Scientist

- a) Places visited: Qingdao, China
- b) The period of visit: 25th -27th November, 2025
- c) The number of members in the official delegation: One
- d) Expenditure on the visit : Expenditure met by the organizers

5. Dr. G. Govindaraj, Principal Scientist

- a) Places visited: Qingdao, China
- b) The period of visit: 25th -27th November, 2025
- c) The number of members in the official delegation: One
- d) Expenditure on the visit : Expenditure met by the organizers

6. Dr. B.R.Gulati, Director

- a) Places visited : Cape Town, South Africa
- b) The period of visit: 02-04th December, 2025
- c) The number of members in the official delegation: One
- d) Expenditure on the visit : Expenditure met by the organizers

7. Dr. B.R.Gulati, Director

		<ul style="list-style-type: none">a) Places visited : Pennsylvania State University, University Park, USAb) The period of visit : 12-17th January, 2026c) The number of members in the official delegation: Oned) Expenditure on the visit : Expenditure met by the organizers	
--	--	--	--

Tours undertaken by Dr. Baldev R. Gulati, Director (Head of Institute), ICAR-NIVEDI for the period 2025-26

Sl. No.	Period of visit	Place of visit	Highlights of the visit (in bullets)
1.	04.04.2025	ICAR Hqrs & DAHD, New Delhi	To attend the meeting on Avian Influenza & LSD
2.	02.05.2025	ICAR Hqrs, New Delhi	Official meeting at ICAR Headquarters
3.	10.05.2025 to 11.05.2025	Department of Animal Husbandry & Veterinary Services, Goa	To discuss the Zoonotic TB & NADEN activities
4.	14.05.2025 to 15.05.2025	New Delhi	To attend the Assessment Committee meeting
5.	20.05.2025	New Delhi	To attend the Annual Meet of Vice Chancellors of Agricultural Universities and Director's Conference of ICAR Institutes
6.	10.06.2025	ICMR-NIOH, Ahmedabad	To attend the Stakeholder Meeting on Chandipura Virus Research and Serosurveillance
7.	02.07.2025	KVAFSU, Bidar	To attend the Research Advisory Committee Meeting
8.	12.07.2025	RVC Centre & College, Meerut Cantt	To attend and make lead lecture in the seminar on 'Safeguarding Soldiers, Animals and Ecological Health: One Health, One Earth, One Future'
9.	16.07.2025	ICAR, New Delhi	To attend the 97 th ICAR Foundation Day, Award Ceremony and Viksit Krishi Exhibition
10.	31.07.2025	New Delhi	To attend DAHD-Gates Foundation meeting
11.	11.08.2025	Animal Husbandry Department & ICAR-CCARI, Goa	To attend a meeting with the Director, AHD, Goa & ICAR-CCARI
12.	01.09.2025	ICAR-CIRB, Hisar	To attend the IBSC meeting

		13.	16.09.2025	New Delhi	To attend the One-Day Brainstorming and Strategy Workshop on Developing Weather-Driven Advisories for Horticulture, Livestock, Poultry, and Inland Fisheries Sectors and for signing the MoU with IMD
		14.	22.09.2025	Visakhapatnam, Andhra Pradesh	To participate in the 28 th National Conference on e-Governance and to receive the Award.
		15.	09.10.2025	Kochi, Kerala	For organization of a workshop on “Prioritization of Climate Sensitive Zoonotic Diseases and Non-Zoonotic High Threat Pathogens”
		16.	26.10.2025 to 28.10.2025	ICAR-CIRB, LUVAS, Hisar & New Delhi	Participation in the Buffalo workshop, assessment committee meeting, and official meeting at DAHD.
		17.	03.11.2025	New Delhi	Official visit related to international travel formalities
		18.	06.11.2025 to 07.11.2025	ICAR-IVRI, Mukteshwar Campus, Uttarakhand	To organize VIBCON 2025- XXX Annual Convention of Indian Society of Veterinary Immunology & Biotechnology (ISVIB) & International Conference
		19.	20.11.2025	New Delhi	To attend the National One Health Conclave 2025
		20.	02.12.2025 to 04.12.2025	Cape Town, South Africa	To participate in the “Livestock & Aquaculture Convening”
		21.	15.12.2025	West Bengal	Review meeting of NADEN Centre activities and official meeting with the Director and Officials of the State Animal Husbandry Department, West Bengal.
		22.	12.01.2026 to 17.01.2026	Pennsylvania State University, USA	Research Collaboration under DARE approved project titled "National Livestock Disease Epidemiology and Modelling (INLEAD)"
		23.	27.01.2026	Bhopal	To attend the Assessment Committee meeting
		24.	18.03.2026	New Delhi	Assessment committee meeting and meeting with DAHD officials

		<p>(iii) Information related to procurements</p> <p>a) Notice/tender enquires, and corrigenda if any thereon</p> <p>b) Details of the bids awarded comprising the names of the suppliers of goods/ services being procured,</p> <p>c) The works contracts concluded – in any such combination of the above-and</p> <p>d) The rate /rates and the total amount at which such procurement or works contract is to be executed.</p> <p>(The information is regularly updated on the Institute Website, CPP portal. etc.,) PLEASE SEE ANNEXURE II</p>	Fully met
2.3	Manner of execution of	(i) Name of the programme of activity	NA
		(ii) Objective of the programme	NA
	subsidy programme [Section 4(i)(b)(xii)]	(iii) Procedure to avail benefits	NA
		(iv) Duration of the programme/ scheme	NA
		(v) Physical and financial targets of the programme	NA
		(vi) Nature/ scale of subsidy /amount allotted	NA
		(vii) Eligibility criteria for grant of subsidy	NA
		(viii) Details of beneficiaries of subsidy programme (number, profile etc)	NA
2.4	Discretionary and non-discretionary grants [F. No. 1/6/2011-IR dt. 15.04.2013]	(i) Discretionary and non-discretionary grants/ allocations to State Govt./ NGOs/other institutions	NA
		(ii) Annual accounts of all legal entities who are provided grants by public authorities	NA
2.5		(i) Concessions, permits or authorizations granted by public authority	NA

Particulars of recipients of concessions, permits of authorizations granted by the public authority [Section 4(1) (b) (xiii)]	(ii) For each concessions, permit or authorization granted a) Eligibility criteria b) Procedure for getting the concession/ grant and/ or permits of authorizations c) Name and address of the recipients given concessions/ permits or authorisations d) Date of award of concessions /permits of authorizations	NA
2.6 CAG & PAC paras [F No. 1/6/2011- IR dt. 15.4.2013]	CAG and PAC paras and the action taken reports (ATRs) after these have been laid on the table of both houses of the parliament.	NA

2.2 Information related to procurements (Annexure II)

LIST OF THE ITEMS PURCHASED DURING THE FINANCIAL YEAR 2025-26

SL No	Name The Suppliers	Name The Items	Cost Items	Source the Institute/Project
1	M/s Durga Printers	supply of booklet print	7080	Institute
2	M/s Nandini Speram station	Supply of LN2	5464	Institute
3	M/s Invio Technologies Pvt. Ltd	supply of server system Gem	1160000	ICMR-Slaugtherhouse
4	M/s Biotech Scientific Corporation	p/o Refrigerated Centrifuge gem	246000	ERAzTB
5	M/s Crystal Bio Equipment	supply of consumables	20427	Institute
6	M/s Parthiksh infotec	p/o Lan cable	11968	Institute
7	M/s AIC enterprise	supply of consumables	106003	Institute
8	M/s Kathyayani Enteprises	p/o Mycobation J	45560	ERAzTB
9	M/s Genomid life sciences	Supply of Chemicals gem	450251	ERAzTB
10	M/s Unigenetics Instrument Pvt. Ltd	Supply of Chemicals gem	22930	ERAzTB
11	M/s ilishaan Biotech Pvt. Ltd	Supply of Chemicals gem	51000	ERAzTB
12	M/s AIC enterprises	Supply of Chemicals gem	334629	ERAzTB
13	M/s Genetix Biotech asia Pvt. Ltd	supply of chemicals	17496	Institute
14	M/s Mradul treders MSB210	Domain validation SSL certificate	70000	Institute
15	M/s Bio-Genics Life care	Suppy of Chemicals Gem	207880	ERAzTB
16	M/s Eurofines Genomics india Pvt. Ltd	supply ofprobes	48380	AINP-OH

17	M/s The Imprint Technologies	p/o Cartridge Gem	37874	NCBS-LSD
18	M/s kaveri Medicals	supply of Medicines	49945	Institute
19	M/s SVA Biotech	p/o hose pipe 1inch	31500	Institute
20	M/s Book center	p/o hand Book	2750	Institute
21	M/s Galaxy Imaging Technogies	supply of toner Cartridge Gem	10900	Institute
22	M/s Galaxy Imaging Technogies	p/o drum unit transper roller for Konica Minolta	24190	Institute
23	M/s Grade Steel Furniture	p/o revolving Chairs Gem	21000	Institute
24	M/s Window Grand	supply of roller Blinds	17500	Institute
25	M/s Amyra Trading Company	supply of stool Gem	9900	Institute
26	M/s Genetix Biotech asia Pvt. Ltd	supply of Cemicals	36438	CSFCP
27	M/s SBS Scientific Supplies	supply of Platinum thermo Gem	117824	UKCEH
28	M/s Balaji lab tech	supply of Qiamp Viral RNA Moni Kit Gem	80500	PPR EP
29	M/s Parthasarathi Products Pvt. Ltd	Supply of Towal Gem	978	NADCP(BCP)
30	M/s Genomid life sciences	Supply of Chemicals gem	645958	NADCP(BCP)
31	M/s Genomid life sciences	Supply of Chemicals gem	1466445	PPR EP
32	M/s Bionova Supplies	Supply of Chemicals gem	69990	CSFCP
33	M/s AIC Enterprises	Supply of Chemicals gem	286303	NADCP(BCP)
34	M/s Genetix Biotech asia Pvt. Ltd	Supply of Chemicals gem	130049	CSFCP
35	M/s Gila Science	supply of consumables	103090	CSFCP
36	M/s Genetix Biotech asia Pvt. Ltd	supply of consumables	16694	CSFCP
37	M/s AIC Enterprises	Supply of Chemicals gem	575219	PPR EP
38	M/s Juniperlife Sciences	Supply of Chemicals gem	293516	PPR EP
39	M/s Global Enterprises	supply of PCR workstation Gem	145000	PPR EP
40	M/s Access Ofices Solution	p/o Consumables Gem	98420	Institute
41	M/s Proteogen Biosciences Pvt. Ltd	supply of consumables	17811	CSFCP

42	M/s Ingene Scientific	Supply of Chemicals	136336	CSFCP
43	M/s Crystal Bio Equipment	supply of thermo Scitific Stailless Gem	800000	ICMR-NOHM/OMICS
44	M/s Genetix Biotech asia Pvt. Ltd	p/o Biored Single moulded system Gem	232600	ICMR-NOHM-Flavivirus
45	M/s Dharani Compters	supply of coluer Printer	33394	Institute
46	M/s Juniperlife Sciences	p/o DNA	49993	ICMR-NOHM/OMICS
47	M/s Link Biotech	Supply of Chemicals gem	144800	Institute
48	M/s Raghavendra Enterprises	p/o stationery & Electronic items	163100	DBT ONE HEALTH
49	M/s Guru Ragavendra Enterprises	p/o Green Note Sheet & file Boards Gem	49500	Institute
50	M/s Reliable Offices suppliers	supply of Housekeeping items Gem	91450	Institute
51	M/s AutomateAV Smart System Pvt.Ltd	Supply of Audio-visual Equipment	237652	BMGF/INLEAD
52	M/s Yashika Enterprises	p/o of HP desktop & HP Monitor Gem	118630	IIT Mumbai
53	M/s Juniperlife Sciences	DNA Sequencing analysis	48675	ICMR-NOHM/OMICS
54	M/s Vasa Scienstific Co	supply of Chemicals	57041	NCVTC
55	M/s Saksham Technologies Pvt. Ltd	supply of - 80 deep Freezer Gem	809988	CSFCP
56	M/s Kathyayani Entepriees	supply of Chemicals	72800	CSFCP
57	M/s AIC Enterprises	Supply of Chemicals gem	40309	NCDC
58	M/s Genomid life sciences	Supply of Chemicals gem	180208	NCDC
59	M/s Bio-Genics Life care	Supply of Chemicals gem	124466	NCDC
60	M/s LEAP Technoligies	supply of compter Moniter Gem	9704	ICMR-Slaughtherhouse
61	M/s Kathyayani Entepriees	supply of chemicals	168000	CSFCP
62	M/s Crystal Bio Equipment	supply of consmables	32470	Institute

63	M/s sanbiomad	supply of Miscellaneous Items	66434	Institute
64	M/s Maruthi Enterprises	supply of stationery Items Gem	457	NADCP(BCP)
65	M/s Sunrise International Ins	supply of stationery Items Gem	1146	NADCP(BCP)
66	M/s My Dear Cosmetics Pvt. Ltd	supply of stationery Items Gem	950	NADCP(BCP)
67	M/s Genomid life sciences	supply of Oligos	40574	NLM- AMR
68	M/s Karnataka Tractor	p/o rotarvator & Cultavator	135500	Institute
69	M/s SBS Scientific Supplies	supply of Chemicals	211828	DBT Anthrax
70	M/s Yesh Infotech	supply & Installtion of Printer spaers	4189	ASF&LSD WB
71	M/s Vasa Scienstific Co	supply of consumables	5015	Institute
72	M/s Bio-Genics Life care	Supply of Chemicals gem	83152	Institute
73	M/s Access Ofices Solution	supply of consumables Gem	47950	Institute
74	M/s ESCO Biotech Pvt. Ltd	t/w Repair Biosaftey Cabinet Virology Lab	42480	Institute
75	MN/s Durga printers	t/w sampling plan FMD	13806	NADCP(BCP)
76	M/s illume Gene India LLp	Supply of Chemicals gem	147694	Institute
77	M/s Crystal Bio Equipment	p/o Thrmo Scientific Co	449600	ICMR-NOHM/OMICS
78	M/s Vasa Scienstific Co	Supply of Chemicals gem	9027	Institute
79	M/s Swamy Publishers	p/o Pay Bill register	2471	Institute
80	M/s Yesh Infotech	supply and Installation of Commputer accessories	38704	ASF&LSD WB
81	M/s Yesh Infotech	supply of External hard Disk Drive	24426	NCBS-LSD
82	M/s Cnu Graphic Printers	p/o Printing hand Book	22575	Institute

83	M/s Guru Ragavendra Enterprises	p/o RGB LED stick Lightt stand Items	9990	OHAH
84	M/s Securico Electronics India Ltd	p/o smoke detector Gem	3600	ICMR-Slaugtherhouse
85	M/s Techser Power Solution Pvt.Ltd	supply of Consumables gem	381120	Institute
86	M/s Vasa Scienstific Co	Supply of Chemicals gem	163064	NCDC
87	M/s Priyabrat Engineering Works india	supply of file Cabinet gem	24555	NCDC
88	M/s Tropicool Car Gadget Pvt.LTD	supply of Battery backup & Vaccine Carry bag	26432	NCDC
89	M/s Avinash Metals	p/o MilCan	99680	DAPST(Institute)
90	M/s Beech Impex Pvt. Ltd	p/o revolving Chairs Gem	72360	Institute
91	M/s Medauxin	p/o Micro Pipette Gem	374001	ICMR-NOHM/OMICS
92	M/s AIC Enterprises Pvt. Ltd	Supply of Chemicals gem	348237	CRISPR-Capripox
93	M/s Innova Bio Life technology	Supply of Chemicals gem	195350	CRISPR-Capripox
94	M/s A J Trading	p/o Cowmat	253700	DAPST(Institute)
95	M/s Earthtech Infotech	supply of HP end desktop comuters gem	99999	ICMR-NOHM ZD
96	M/s Printo Document services Pvt. Ltd	p/o laptop Bags & A4 punchless clips file fund is Not avil In this Project adding on fund BMGF project	79355	BMGF/INLEAD
97	M/s Printo Document services Pvt. Ltd	p/o ID cards wooden Trophies & Natebook Penfund is Not avil In this Project adding on fund BMGF project	95167	BMGF/INLEAD
98	M/s Bionova Supplies	Supply of Chemicals gem	219968	ICMR-NOHM/OMICS
99	M/s Genaral Electrical & refrigeration	supply & Installtion of Air Conditiner Gem	48010	ICMR-Slaugtherhouse

100	M/s Gila Science	Supply of EMJH Chemicals	49581	NCDC
101	M/s Maniranjan Diesel Sales services Pvt. Ltd	Supply of B Check kit & consumbles	54283	Institute
102	M/s Eurofines Genomics india Pvt. Ltd	supply of Sanger Sequencing	82600	Institute
103	M/s illume Gene India LLp	Supply of Chemicals gem	76600	ICMR-NOHM/OMICS
104	M/s Secure Diagnostics	supply of Chemicals	113400	ICMR-NOHM/Pig Organoid
105	M/s Genomid life sciences	supply of Chemicals Gem	399789	NCBS-LSD
106	M/s Vasa Scienstific Co	supply of Chemicals Gem	184796	CRISPR-Capripox
107	M/s SID Groups	t/w top-up DLT SMS balance	40120	Institute
108	M/s CMI	repair Microscope	46463	Institute
109	M/s Eurofines Genomics india Pvt. Ltd	supply of sequencing	47200	Institute
110	M/s Guru Ragavendra Enterprises	P/o Miscellaneous Items	8431	DBT ONE HEALTH
111	M/s Bio Genices Lifecare	Supply of Chemicals gem	250818	Institute
112	M/s Sri Sai chandan & Co	supply of Black Polyster backpack	45990	NCBS-LSD
113	M/s Vasa Scienstific Co	supply of Chemiclas Gem	98561	PPR EP
114	M/s Vitrag Info Solution	Supply of USB pendrive Gem	9936	CSFCP
115	M/s Genetix Biotech asia Pvt. Ltd	Supply of Chemicals gem	35508	ICMR-NOHM/OMICS
116	M/s Maniranjan Diesel Sales services Pvt. Ltd	Supply of B Check kit & consumbles	45076	Institute
117	M/s Swan Biotech	p/o Housekeeping Items	315913	
118	M/s Sri G R Treders	supplyb of File folder Gem	3973	NCDC
119	M/s Juniperlife Sciences	supply of chemicals Gem	231755	Institute
120	M/s Vasa Scienstific Co	Supply of Chemicals gem	51341	Institute
121	M/s Indus Biosolutions	supply of Chemicals Gem	118600	ICMR-NOHM/OMICS

122	M/s Bio Genices Lifecare	supply of Chemicals Gem	401130	NCBS-LSD
123	M/s Juniperlife Sciences	supply of Chemicals Gem	518245	CRISPR-Capripox
124	M/s Allele Tech Pvt. Ltd	supply of Whole Genome Sequencing	49914	NCBS-LSD
125	M/s Genetix Biotech asia Pvt. Ltd	Supply of Chemicals gem	25297	ICMR-NOHM/OMICS
126	M/s Bio Equip INC	Supply of Chemicals gem	219725	ICMR-NOHM/OMICS
127	M/s Balaji lab tech	p/o LN2	14160	PPR EP
128	M/s Lorven Biosciences	supply of Consumbles	56700	Institute
129	M/s Juniperlife Sciences	Supply of Oligonucleotides DNA	49560	ICMR-NOHM/Rabies
130	M/s SVA Biotech	p/o Gardening tools	20180	Institute
131	M/s SLG Electronics Pvt. Ltd	supply of Whirlpool Gem	27142	Institute
132	M/s Sri Matha Enterprises	supply of Consumbles	26250	AINP-OH
133	M/s Gila Science	supply of Chemicals	49581	AINP-OH
134	M/s Activolt Tech Solution Pvt. Ltd	supply of WQ India Smart Rack Gem	345639	ICMR-Slaughterhouse
135	M/s S M servicces	repair of washing Machine	9381	Institute
136	M/s Kathyayani Entepriees	supply of Chemicals	168000	CSFCP
137	M/s Kathyayani Entepriees	supply of Chemicals	72800	CSFCP
138	M/s Agilent Technologies	repairing of AriaMX real time PCR	40832	Institute
139	M/s Crystal Bio Equipment	supply thermo Scintific C Deepfreezer	894600	ICMR-NOHM-Quantifying
140	M/s Juniperlife Sciences	Supply of Chemicals gem	514304	ICMR-NOHM-Flavivirus
141	M/s Vasa Scienstific Co	Supply of Chemicals gem	22974	ICMR-NOHM/Rabies
142	M/s Cnu Graphic Printers	t/w designing printing & supply of Training Manual	49770	NCDC
143	M/s Genetix Biotech asia Pvt. Ltd	supply of Consumbles	64844	PPR EP

144	M/s Goldaen PI Biosolution	supply of serum separation centrifuge	41229	PPR EP
145	M/s Cnu Graphic Printers	Printing of ICAR-NIVEDI newa Letters	31500	Institute
146	M/s Genetix Biotech Asia Pvt. Ltd	supply of Consumbles	65844	PPR EP
147	M/d Genomid Life Sciences	supply of Consumbles	9861	ICMR-NOHM ZD
148	M/s Juniperlife Sciences	Supply of Chemicals gem	120832	Institute
149	M/s Vasa Scientific Co	supply of Cemicsals Gem	46353	ICMR-Slaughterhouse
150	M/s Proteogen	supply of Cemicsals Gem	33124	ICMR-NOHM/Pig Organoid
151	M/s Tropicool Car Gadget Pvt.LTD	p/o Refrigeratore Gem	51920	ICMR-NOHM/OMICS
152	M/s Medauxin	supply of Consumbles	5855	PPR EP
153	M/s Galaxy Imaging Technologies	supply of toner Cartridge Gem	58050	DBT ADMAC PH.II (KPS)
154	M/s Vasa Scientific Co	Supply of Chemicals gem	4211	Institute
155	M/s Proteogen Biosciences Pvt. Ltd	supply of Consumbles	20882	PPR EP
156	M/s Vasa Scientific Co	supply of Cemicsals Gem	7577	ICMR-NOHM ZD
157	M/s Dextrose Technoliges Pvt. Ltd	p/o Whole Genome sequencing	169330	Institute
158	M/s Sanbiomad	t/w repair micropttes	8018	NADCP(BCP)
159	M/s Proteogen Biosciences Pvt. Ltd	supply of Cemicsals Gem	25193	ICMR-NOHM/Pig Organoid
160	M/s Karnataka Cooperative Milk Produceation Ltd	Cooperative Milk Produceation Ltd	6500	DAPST(Institute)
161	M/s Biogenicslife care	supply of Consumbles	38909	NCDC
162	M/s North Lab Pvt Ltd	Towards calibration services Gem	124254	Institute
163	M/s SB Biochem	Supply of Chemicals gem	151200	Institute
164	M/s Saad telecom	t/w for Laying Cat-6 Cable from RO unit to Medical & ETP	10030	Institute

165	M/s Genetix Biotech Asia Pvt. Ltd	supply of touch cyclor (PCR Machine)	499999	ICMR-NOHM/OMICS
166	M/s Genetix Biotech Asia Pvt. Ltd	supply of touch cyclor (PCR Machine)	174999	ICMR-NOHM/OMICS
167	M/s illumine Gene India LLP	p/o Consumables	11252	Institute
168	M/s Kaveri Medicals	supply of Medicines	49989	Institute
169	M/s Lorven Biosciences	supply of consumables	151200	Institute
170	M/s Proteogen	supply of consumables	14840	ICMR-NOHM/Rabies
171	M/s Bio-Genics Life care	supply of consumables Gem	29418	ICMR-NOHM/Rabies
172	M/s Medauxin	supply of variable volume single micropipette multi Channels Gem	518640	PPR EP
173	M/s Lorven Biosciences	supply of Consumables	184800	CSFCP
174	M/s Genomid life sciences	p/o Chemicals Gem	21864	Institute
175	M/s Dudi Enterprises	supply of Mouse Gem	3546	Institute
176	M/s Vitrag Info Solution	supply of Extranal Hard disk drive Gem	9594	Institute
177	M/s Uniq Info Tech	supply of Mouse Gem	1320	Institute
178	M/s Vitrag Info Solution	supply of 4TB Hard disk	30000	DBT ADMAC PH.II (KPS)
179	M/s Hari Krishna Trading Co	supply of stationery Items Gem	13900	DBT ADMAC PH.II (KPS)
180	M/s ramdev enterprises	supply of stationery Items Gem	13082	DBT ADMAC PH.II (KPS)
181	M/s NND Enterprises	supply of stationery Items Gem	7723	DBT ADMAC PH.II (KPS)
182	M/s Shri Hari Officesuppliers	supply of stationery Items Gem	7190	DBT ADMAC PH.II (KPS)
183	M/s Guru Ragavendra Enterprises	supply of stationery Items Gem	6700	DBT ADMAC PH.II (KPS)

184	Dr. V Balamurugan	P/o animals & feed bedding material & misc Items	16000	ICMR-NOHM/Rabies
185	M/s Yesh Infotech	supply of Logitech HD wbcam	12390	DBT ADMAC PH.II (KPS)
186	M/s Galaxy Imaging Technologies	supply of Drum Unit Gem	85048	DBT ADMAC PH.II (KPS)
187	M/s Biogenicslife care	supply of consmbles	39200	ICMR-NOHM-Flavivirus
188	M/s Vasa Scienstific Co	supply of Consumbles	340972	PPR EP
189	M/s Bio Genices Lifecare	Supply of Chemicals gem	146401	PPR EP
190	M/s Juniperlife Sciences	Supply of Chemicals gem	136830	PPR EP
191	M/s Medauxin	supply of Pipptes Gem	348690	CSFCP
192	M/s Vasa Scienstific Co	supply of Consumbles Gem	130876	Institute
193	M/s diya Entrprses	p/p Microphne Gem	17944	Institute
194	M/s Juniperlife Sciences	supply of Consumbles	72511	PPR EP
195	M/s Allied Scientific Products	supply of Consumbles Gem	63120	ICMR-NOHM/Pig Organoid
196	M/s Shrinidhi Computers	supply of Cartridge Gem	34106	NADCP(SP)
197	M/s Vitrag Info Solution	supply of Cartridge Gem	3750	NADCP(SP)
198	M/s Bioaid Lab Soltions	supply of Deep freezer Gem	60000	Institute
199	M/s Guru Ragavendra Enterprises	p/o Cromton LED panal Light	49750	Institute
200	M/d Genetix Biotech	supply of Consumbles Gem	51118	AINP-OH
201	M/s Sarvasiddhi enterprses	supply of Cartridge Gem	7953	ICMR-NOHM/Pig Organoid
202	M/s Global Enterprises	supply of Consumbles	28745	ICMR-NOHM Chandipuravirus
203	M/s Juniperlife Sciences	supply of Consumbles	20577	Institute
204	M/s Galaxy Imaging Technologies	supply of Konica Toner Cartridge Gem	15940	Institute

205	M/s Eurofines Genomics india Pvt. Ltd	supply of Consumables	49560	Institute
206	M/s Bio-aid Lab Solutions	supply of Lab Depp freezer Gem	98900	Institute
207	M/s S.M Scientific Instrument Pvt. Ltd	supply of Inspissator Gem	423000	ERAZTB
208	M/s Lorven Biosciences	supply of consumables	19938	PPR EP
209	M/s Medauxin	Supply Of Consumbles	61260	Institute
210	M/s Techser Power Solution Pvt.Ltd	supply of Exide Power safe Gem	38664	Institute
211	M/s Indus Biosolutions	supply of Consumbles	35282	Institute
212	M/s Biotech Desk Pvt. Ltd	supply of Chemicals	151472	ICMR-One Health approach
213	M/s Yashika Enterprises	supply of Hp workstation Gem	491978	PPR EP
214	M/s illume Gene India LLP	Supply of Chemicals gem	98912	PPR EP
215	M/s Pratiksha Infotech	supply of sonicwall firewall	181720	Institute
216	M/s Medauxin	supply of consumbles	47685	PPR EP
217	M/s Yash Infotech	p/o sony Headphone	4189	Institute
218	M/s Sri Venkateshwarshwara trl&Car Rntl	Hiring of vehicle Bill No 427/25-26Dt:02.09.2025	35081	SCSP /DAPSC
219	M/s GeekyPi IT Services Pvt.Ltd	supply of LIMS software	118000	PPR EP
220	M/s Bio Genices Lifecare	supply of Consumbles	36477	PPR EP
221	M/s Tropicool Car Gadget Pvt.LTD	p/o Refreigerator Gem	51920	ICMR-NOHM/OMICS
222	M/s Medauxin	t/w Sequencing	79650	CSFCP
223	M/s Juniper life Sciences	supply of Consumbles	20583	ICMR-Slaughtherhouse
224	M/s Juniper life Sciences	Supply of Chemicals gem	289927	PPR EP
225	M/s Bio Genices Lifecare	Supply of Chemicals gem	126914	AINP-OH
226	M/s Medauxin	Supply of Chemicals gem	1017045	CSFCP
227	M/s Bio Genices Lifecare	supply of Consumbles	47280	Institute

228	M/s Executive Events	p/o Banners stands sound system stage photography & accessories	186440	ICMR-RMRC
229	M/s Printo Document services Pvt. Ltd	Purchase & printing of ID cards woodan trophies , notebook ,pens	27634	ICMR-RMRC
230	M/s Le Meridien	t/w accommodation & lunch arrengment for the workshop partipents	512636	ICMR-RMRC
231	M/s Genomid life sciences	supply of Consumbles	53936	Institute
232	M/s diya Entrprises	supply of Microphone with speaker	17944	Institute
233	M/s Vitrag Info Solution	supplyt of Stationery items Gem	28575	PPR EP
234	M/s AIC Enterprises Pvt. Ltd	supply of Consumbles	14851	NADCP(BCP)
235	M/s Grant Instrument india Pvt. Ltd	supply of water bath Gem	498000	PPR EP
236	M/s Biolink	supply of consumbkes	60353	CRISPR-Capripox
237	M/s Bio-Genics Life care	supply of Consumbles	44974	AINP-OH
238	M/s Nadini Sperm Station	supply of LN2 Montly Payment Basis	5464	Institute
239	M/s Lorven Biosciences	supply of consmbles	26500	AINP-OH
240	M/s Medauxin	supply of Consumbles	152938	AMR/AINP(INFAAR)
241	M/s The Sciences House	supply of consmbles	21181	ERAZTB
242	M/s Medauxin	supply of Consumbles	97421	ICMR-NOHM Chandipuravirus
243	M/s Genomid life sciences	supply of Consumbles	94769	Institute
244	M/s Biolink	supply of Consumbles	76840	CRISPR-Capripox
245	M/s Genomid life sciences	supply of Consumbles	99865	CRISPR-Capripox
246	M/s Genomid life sciences	supply of Consumbles	89786	AINP-OH
247	M/s Juniper life Sciences	supply of Consumbles	7825	ERAZTB

248	M/s Juniper life Sciences	supply of Consumbles	39883	Institute
249	M/s Bionova Supplies	supply of Consumbls	47065	AINP-OH
250	M/s Juniper life Sciences	supply of Consumbls	45860	Institute
251	M/s Juniper life Sciences	supply of consumbles	34934	DBT LSD
252	M/s Vasa Scienstific Co	supply of Consumbles	10609	Institute
253	M/s Medauxin	supply of Consumbles	16464	Institute
254	M/s shrinidhi Computers	supply of tonner cartidge Gem	8586	Institute
255	M/s Global Enterprises	supply of Consumbles	35140	Institute
256	M/s Yesh Infotech	supply of Toner Cartridge & refilling	12803	Institute
257	M/s Biotech Desk Pvt. Ltd	supply of Cemicals	150244	ICMR-NOHM/Npah virus
258	M/s Biogenicslife care	Supply of Chemicals gem	148250	Institute
259	M/s Link Biotech	Supply of Chemicals gem	223821	ICMR-NOHM/Rabies
260	M/s Medauxin	supply of single channel variable volume micropipetts Gem	201000	DBT-INDO-UK
261	M/s Bio Equip INC	supply of Leice Microsystem stereo Gem	560000	ICMR-NOHM Chandipuravirus
262	M/s Genomid life sciences	supply of Consumbles	99263	CRISPR-Capripox
263	M/s Yesh Infotech	supply of Insttlation of Network Accessories	64959	Institute
264	M/s Juniper life Sciences	supply of Consumbles	47766	PPR EP
265	M/s SB Biochem	supply of Chemiclas Gem	151200	Institute
266	M/s Juniper life Sciences	supply of Consumbles	47570	PPR EP
267	M/s Genetix Bioteh asia Pvt. Ltd	Supply of Chemicals gem	337721	ICMR-NOHM/OMICS
268	M/s Galaxy Imaging Technologies	supply of Toner through Gem	16200	Institute

269	M/s Medauxin	supply of single channel variable volume micropipetts Gem	188720	DBT-INDO-UK
270	M/s Multi Computers & Stationers	supply of stores stationery items Gem	189380	Institute
271	M/s Gila Sciences	supply of Consumbles	153716	AMR/AINP(INFAAR)
272	M/s Medauxin	p/o Lab deepfreezer Gem	900000	ICMR-NOHM Chandipuravirus
273	M/s Bio-Genics Life care	supply of chemicals Gem	244416	CRISPR-Capripox
274	M/s Nadini Sperm Station	supply of LN2 Montly Payment Basis	5464	Institute
275	M/s AIC Enterprises Pvt. Ltd	supply of Consumbles	110228	NADCP(BCP)
276	M/s Tesla Solutions	ACB services	27612	Institute
277	M/s AIC Enterprises Pvt. Ltd	supply of Consumbles	61327	NCBS-LSD
278	M/s Biogenicslife care	supply of consumbles	89948	NCDC
279	M/s Vasa Scienstific Co	supply of consumbles	87776	NCDC
280	M/s Lab India Pvt.LTD	supply of consumbles	252048	ERAZTB
281	M/s Gila Sciences	Supply of EMJH Chemicals	49581	AINP-OH
282	M/s Sri Matha Enterprises	supply of of Chemicals	39375	AINP-OH
283	M/s Biogenicslife care	supply of consumbles	89111	AINP-OH
284	M/s Vasa Scienstific Co	supply of Consumbles	53486	Institute
285	M/s Juniper life Sciences	supply of Chemicals Gem	156036	Institute
286	M/s Lorven Biosciences	supply of Consumbles	151200	Institute
287	M/s Medauxin	supply of consumabls	100232	Institute
288	M/s Genetix Biotech asia Pvt. Ltd	supply of horizontal electrophoresis Gem	399800	DBT-INDO-UK
289	M/s Biogene india	supply of consumbles	62691	DBT Anthrax
290	M/s Nucleogen Lifescinces& Chemicals	supply of consumbles	8921	Institute
291	M/s Genotypic Technology Pvt.Ltd	supply of chemicals Gem	197065	ICMR-NOHM-Quantifying
292	M/s Juniper life Sciences	supplly of chemicals Gem	129353	Institute

293	M/s Global Enterprises	repair deep freezer	21919	Institute
294	M/s Moksha enterprises	supply of Deep freezer Gem	46775	Institute
295	M/s Medauxin	supply of Consumbles	67500	ICMR- Risk map
296	M/s Allied Scientific Products	supply of Consumbles Gem	63120	ICMR-NOHM/Pig Organoid
297	M/s illume Gene India LLp	supply of Chemicals	19720	ICMR-NOHM ZD
298	M/s Vision Solution	supply of Consumbles Gem	438712	BMGF/INLEAD
299	M/s SBS Scientific Supplies	supply of Consumbles	100206	ICMR-One Health approach
300	M/s illume Gene India LLp	supply of Consumbles	98068	NCBS-LSD
301	M/s triune Solution's INC	supply of Consumbles	95534	ICMR-NOHM Anthrax
302	M/s Animsha Technologies	p/o Biometric Attendance Management System	37524	Institute
303	M/s Bio Genices Lifecare	supply of Consumbles	60512	Institute
304	M/s Vasa Scienstific Co	supply of Consumbles	62893	AINP-CEDA
305	M/s Bio Genices Lifecare	supply of consumbles	76904	DBT Anthrax
306	M/s Biogenicslife care	supply of consumbles	85121	Institute
307	M/s AIC Enterprises Pvt. Ltd	supply of Chemicals Gem	115690	Institute
308	M/s Genomid life sciences	supply of consumbles	31500	ICMR-NOHM/OMICS
309	M/s Genomid life sciences	supply Chemicals	24620	AINP-OH
310	M/s illume Gene India LLp	supply of chemicals Gem	135658	ICMR-NOHM-Quantifying
311	M/s Indus Biosolutions	supply of consumbles	83473	AINP-OH
312	M/s Genotypic Technology Pvt.Ltd	supply of Ont-mini om sequencing	1977772	ICMR-NOHM/OMICS
313	M/s illume Gene India LLp	supply of automeated nucleise acid e xtraction machine Gem	1654950	ICMR-NOHM/OMICS

314	M/s Crystel Bio Equipment	supply of stereo Zoom microscope Gem	399000	ICMR-NOHM/Pig Organoid
315	M/s Vasa Scientific Co	supply of Consumbles	34666	AINP-OH
316	M/s Indus Biosolutions	supply of consumbles	10500	ERAZTB
317	M/s Genetix Biotech asia Pvt. Ltd	supply of Chemicals Gem	171121	Institute
318	M/s Hykon India Ltd	p/o 5KVA ups without Battery Gem	43000	Institute
319	M/s sarezor Facility Solutions Pvt. Ltd	p/o Miscellaneous items Gem	46440	Institute
320	M/s Genomid life sciences	supply of Chemicals Gem	536141	PPR EP
321	M/s Yesh Infotech	supply of fixed computer workstation Gem	599875	PPR EP
322	M/s Medauxin	supply of Consumbles	16079	PPR EP
323	M/s Gujarat Biotechnology research Center	t/w Sequencing	220011	CSFCP
324	M/s Juniper life Sciences	supply of Consumbles	126000	CSFCP
325	M/s Vasa Scientific Co	supply of chemicals Gem	137597	NADCP(BCP)
326	M/s Genetix Biotech asia Pvt. Ltd	supply of Consumbles	40061	ICMR-NOHM ZD
327	M/s illumine Gene India LLP	supply of Consumbles	80304	AINP-CEDA
328	M/s Genomid life sciences	supply of consumbles	58732	ICMR-NOHM/Rabies
329	M/s Genetix Biotech asia Pvt. Ltd	supply of consumbles	29117	AINP-OH
330	M/s AIC Enterprises Pvt. Ltd	supply of consumbles	29104	Institute
331	M/s Vitrag Info Solution	p/o Miscellaneous items Gem	50843	IIT Mumbai
332	M/s Juniper life Sciences	p/o Miscellaneous items Gem	149012	Institute
333	M/s A.j Trading	supply of Cow Mat	259600	SCSP /DAPSC
334	M/s AIC Enterprises Pvt. Ltd	supply of Chemicals Gem	204575	ICMR-NOHM/Pig Organoid
335	M/s Avinasa Metals	supply of Milk Can	98700	SCSP /DAPSC
336	M/s AIC Enterprises Pvt. Ltd	supply of chemicals Gem	362025	NCBS-LSD

337	M/s Guru Ragavendra Enterprises	supply of stationery Items	42439	RKVY
338	M/s Juniper life Sciences	supply of Consumbles	40499	ICMR-NOHM/OMICS
339	M/s Eurofines Genomics india Pvt. Ltd	supply of sanger Sequencing	191750	ICMR- Risk map
340	M/s Juniper life Sciences	supply of chemicals Gem	649796	DBT LSD
341	M/s Bio-Genics Life care	supply of Chemicals Gem	478946	CRISPR-Capripox
342	M/s Kaveri Medicals	supply of Medicines	49980	Institute
343	M/s Imperial Life Sciences	supply of DNA oligo	46817	AINP-CEDA
344	M/s Genetix Biotech asia Pvt. Ltd	supply of Chemicals	28989	AINP-OH
345	M/s Juniper life Sciences	Supply of Consumbles	22650	NCDC
346	M/s Genomid life sciences	supply of Chemicals Gem	237206	NCDC
347	M/s Genetix Biotech asia Pvt. Ltd	supply of consumbles	14101	Institute
348	M/s G.S.M Enterprises	supply of Multimediya Gem	65668	NCDC
349	M/s Biolink	supply of Consumbles	75863	ERAZTB
350	M/s GR Sridhar Digital Signature	pantesign DSC software	2900	Institute
351	M/s Juniper life Sciences	Supply of Consumbles	61520	Institute
352	M/s Indus Biosolutions	supply of Consumbles	26633	Institute
353	M/s Eurofines Genomics india Pvt. Ltd	Supply of Consumbles	41562	AINP-OH
354	M/s Genomid life sciences	supply of Oligos	77880	Institute
355	M/s Juniper life Sciences	Supply of Consumbles	89116	Institute
356	M/s Tulip Diganostics	supply of Consumbles	49524	AINP-OH
357	M/s Genomid life sciences	supply of consumbles	197207	AINP-OH
358	M/s Shretas Treders	supply of Consumbles	515	IIT Mumbai
359	M/s Hari Krishan Trading Co	supply of Consumbles	7370	IIT Mumbai
360	M/s Shree Hari Offices	supply of Consumbles	8570	IIT Mumbai
361	M/s Raj Sales& Marketing	supply of Consumbles	264	IIT Mumbai
362	M/s NND Enterprises	supply of Consumbles	13638	IIT Mumbai
363	M/s Shree Hari Offices	supply of Consumbles	1840	IIT Mumbai

364	M/s Nandini Sperm Station	Supply of LN2	5464	Institute
365	M/s Global Enterprises	supply of DNA Isolation Kit	101100	ICMR-NOHM/Npah virus
366	M/s Physis Life Sciences	supply of Consumbles	88431	ICMR-NOHM-Quantifying
367	M/s Hari Krishan Trading Co	supply of Miscellaneous Items Gem	7475	NICRA
368	M/s NND Enterprises	supply of Miscellaneous Items Gem	12900	NICRA
369	M/s Shree Hari Offices	supply of Miscellaneous Items Gem	1800	NICRA
370	M/s Topclass Enterprises	supply of Chemiclas	179607	NCBS-LSD
371	M/s AIC Enterprises Pvt. Ltd	supply of Chemiclas	307965	ICMR-NOHM Chandipuravirus
372	M/s Vitrag Info Solution	supply consmbles Gem	6350	IIT Mumbai
373	M/s Trukare Scientific Co	supply of consumbles	86612	ICMR-NOHM/OMICS
374	M/s Yesh Infotech	supply of Insttlation of Comuter Accessories & software	7965	RKVY
375	M/s Medauxin	Supply of Chemicals Gem	279936	ICMR-NOHM/Npah virus
376	M/s Inbios India	supply of chemicals	99750	ICMR-NOHM ZD
377	M/s Isciences Innvation	supply of consumbles	98873	ICMR-One Health approach
378	M/s AIC Enterprises Pvt. Ltd	supply of Consumbles	111825	Institute
379	M/s AIC Enterprises Pvt. Ltd	supply of Consumbles	27264	Institute
380	M/s Galaxy Imaging Technologies	supply Konica Minolta	23482	PPR EP
381	M/s Juniper life Sciences	supply oc Chemiclas Gem	560084	NCBS-LSD
382	M/s Crystel Bio Equipment	supply of Comsumbles	41326	AINP-OH
383	M/s Juniper life Sciences	supply of Comsumbles	98533	Institute
384	M/s Juniper life Sciences	Supply of chemiclas Gem	869907	Institute
385	M/s Juniper life Sciences	supply of consumbles	99887	Institute
386	M/s Vasa Scienstific Co	supply of consumbles	62573	Institute
387	M/s Juniper life Sciences	supply of Consumbles	99001	DBT-ASFV

388	M/s Hindustan Biotech	supply of Chemicals Gem	634408	PPR EP
389	M/s Medauxin	p/o Consumbles	193875	ICMR-NOHM Chandipuravirus
390	M/s Eureka Forbes Ltd	p/o vacuum cleaner Gem	15748	Institute
391	M/s HCP word M/s Galaxy Imagenig techlogies,M/s Lemark Compter	P/o items Gem	69787	Institute
392	M/s Genomid life sciences	p/o Consumbles	190900	ICMR-NOHM ZD
393	M/s Yesh Infotech	supply and Installation of Network accessories	2832	Institute
394	M/s Yesh Infotech	Repair of Compter cell	3363	Institute
395	M/s Arknest india pvt.ltd	repair of Gel Documentation & desktop	70800	Institute
396	M/s Genomid life sciences	supply of Comsumbles	144800	Institute
397	M/s illume Gene India LLp	supply of consumbles	171233	DBT Anthrax
398	M/s SLNS Engineers	ripair of water bath	15576	Institute
399	M/s Gefusion Technologies Pvt. Ltd	supply of Chemicals Gem	348444	Institute
400	M/s Medauxin	sapply of consumbles	58017	ICMR- Risk map
401	M/s Yesh Infotech	supply and Installation of CCTV Camare accessories	8083	Institute
402	M/s Vasa Scienstific Co	supply of Chemicals Gem	334593	ICMR-One Health approach
403	M/s iSciences	supply of Consumbles	97704	ICMR-One Health approach
404	M/s Bio Genices Lifecare	supply of Consumbles	55307	ICMR-NOHM-Quantifying
405	M/s Medauxin	p/o Biosaftly Cabinet freestanding gem	770000	ICMR-NOHM Chandipuravirus
406	M/s Eurofines Genomics india Pvt. Ltd	supply of Sanger sequencing	495600	ICMR- Risk map
407	M/s Prathiksha Infotech	supply of 10TB Extarnal hard disk USB drive	67900	ICMR- Risk map
408	M/s Genomid life sciences	supply of consumbles	321493	ICMR-One Health approach
409	M/s illume Gene India LLp	supply of Chemicals Gem	168688	CRISPR-Capripox

410	M/s AIC Enterprises Pvt. Ltd	Supply of Consumbles	25725	ICMR-NOHM-Quantifying
411	M/s Medauxin	p/o Refrigerated Centrifuge Gem	9980000	ICMR-NOHM Chandipuravirus
412	M/s Sanbiomad	supply of Chemicals	418539	ICMR-NOHM/Npah virus
413	M/s Basil Biosolutions	supply of consumbles	179000	Institute
414	M/s Medauxin	supply of consumbles	32569	ICMR- Risk map
415	M/s AIC Enterprises Pvt. Ltd	supply of Chemicals Gem	11825	Institute
416	M/s Vision Solution	supply professional Based fixed Compter	999980	ICMR-NOHM/OMICS
417	M/s Crystel Bio Equipment	supply of Liquid Nitrogen storage Equipment Gem	499000	ICMR-NOHM/Pig Organoid
418	M/s AIC Enterprises Pvt. Ltd	supply Of Consumbles	22176	ICMR-NOHM-Quantifying
419	M/s Medauxin	supply of Consumbles	77490	AINP-CEDA/BT
420	M/s Easymove Mat hand Pvt.Ltd	Supply of hand Pallet truck Gem	21000	Institute
421	M/s Medauxin	supply of Consumbles	26105	AINP-CEDA/BT
422	M/s Juniper life Sciences	Supply of Consumbles	18375	Institute
423	M/s Juniper life Sciences	Supply of Consumbles	58443	Institute
424	M/s Medauxin	supply of Consumbles	67652	AINP-CEDA
425	M/s Pratiksha Infotech	p/o stationery itemes	27732	ICMR- Risk map
426	M/s Sanbiomad	supply of Consumbles	97922	Institute
427	M/s AIC Enterprises Pvt. Ltd	supply of Consumbles	39407	Institute
428	M/s Genomid life sciences	supply of Consumbles	16520	Institute
429	M/s Genomid life sciences	supply of consumbles	80854	Institute
430	M/s Genomid life sciences	supply of consumbles	40465	AINP-CEDA
431	M/s illume Gene India LLP	supply of Chemicals Gem	624227	NCBS-LSD
432	M/s Supertech Enterprises	supply of portable system Gem	27500	NCDC
433	M/s Bio Genices Lifecare	supply of consumbles	170242	Institute
434	M/s Max Coputer	supply of Toner Cartridge	7366	ICMR-NOHM-Flavivirus

435	M/s Physis Life Sciences	supply of laborotary refrigerator	1400000	ICMR-NOHM Chandipuravirus
436	M/s AIC Enterprises Pvt. Ltd	supply of Consumbles	62118	Institute
437	M/s Yeshika Enterprises	supply laser multifunction machine Gem	85000	ICMR-NOHM Chandipuravirus
438	Pay to PAO FAHD Chennai	p/o of Chicks for DD In favor	250000	CRISPR-Capripox
439	Dr. Chethan Kumer	reimbursement of amount spent for p/o miscellaneous items	68411	ICMR-NOHM-Flavivirus
440	M/s Juniper life Sciences	supply of Chemicals	16997	Institute
441	M/s Guru Ragavendra Enterprises	supply of HP ultra PC Gem	100000	ICMR-NOHM-AI&ML
442	M/s Guru Ragavendra Enterprises	supply of HP windows 11 professional workstation	320000	ICMR-NOHM-AI&ML
443	M/s Juniper life Sciences	supply of Consumbles	74203	Institute
444	M/s Yeshika Enterprises	supply fixed Computer workstation Gem	94900	ICMR-NOHM Chandipuravirus
445	M/s triune Solution's INC	supply of Consumbles	107299	ICMR-NOHM/Rabies
446	M/s Bio Genices Lifecare	supply of Consumbles	20709	Institute
447	M/s Bio Genices Lifecare	supply of Consumbles	31500	Institute
448	M/s Gila Sciences	p/o consumbles	52500	ERAZTB
449	M/s Indus Biosolution	supply of Consumbles	16538	Institute
450	M/s illume Gene India LLp	supply of Consumbles	85121	Institute
451	M/s Nandini Sperm Station	supply of LN2	5639	Institute
452	M/s Yesh Infotech	intallation of HDMI cable& Accessories	13865	Institute

453	Pay to national Institute of animal Biotechnology	t/w User charges LC-MS/Analysis of research samples (sanction was taking ANRF-leptospirosis 6 headfile)	127440	ANRF-LSD
454	M/s Chamundi Enterprises	t/w storage Container Gem	24990	Institute
455	M/s Inkarp Instrument	p/o -80 deep freezer Gem	800000	DBT-INDO-UK
456	M/s Sanbiomad	supply of Chemicals Gem	687402	Institute
457	M/s Vasa Scientific Co	supply of consumables	74696	Institute
458	M/s Electrocrafts	supply of Chemicals Gem	273000	Institute
459	M/s Physis Life Sciences	supply of Consumables	70800	ICMR-NOHM Chandipuravirus
460	M/s Yesh Infotech	supply of CCTV Cable	7375	Institute
461	M/s Bio Genics Lifecare	supply of consumables	64676	ICMR-NOHM Anthrax
462	M/s Vinayaka Marketing	supply of HP toner	34279	NCDC
463	M/s AIC Enterprises Pvt. Ltd	Supply of Consumables	72899	AINP-CEDA
464	M/s illum Gene India LLP	supply of consumables	117866	AINP-CEDA
465	M/s Yesh Infotech	supply of Installation of LAN Cable & switch	2360	Institute
466	M/s Cattle feed plant	p/o feed & mineral mixture	136485	SCSP /DAPSC
467	M/s Scolor LED	supply of fabric lamps handcraft Gem	2236	NICRA
468	M/s Arridae infosec Pvt. Ltd	p/o renewal of website security audit for ICAR-NIVEDI website	35400	Institute
469	M/s Physis Life Sciences	supply of laboratory refrigerator	140000	ICMR-NOHM Chandipuravirus
470	M/s S K Agency	supply of electrical items gem	136078	Institute

471	Dr. Shivasharnappa N	reimbursement for amount spent for p/o microsoft Offices 2024	9199	AMR/AINP(INFAAR)
472	M/s Medauxin	supply of chemicals Gem	167939	Institute
473	M/s Vasa Scienstific Co	supply of chemicals Gem	277804	CSFCP
474	M/s Bio Genices Lifecare	supply of chemicals Gem	1532176	ICMR-NOHM-Quantifying
475	M/s Vasa Scienstific Co	supply of chemicals Gem	107939	ERAZTB
476	M/s Seating solution Enterprises	supply of Castlery steel filling Cabinet	17582	PPR EP
477	M/s Genomid life sciences	supply of chemical gem	138665	Institute
478	M/s Vitrag Info Solution	P/O Net protector antivirus Sofftwara gem	15000	NCDC
479	M/s Arknest india pvt.ltd	supply of Dgel Document system Gem	458500	AMR/AINP(INFAAR)
480	M/s Vasa Scienstific Co	supply of chemicals gem	138254	Institute
481	M/s Genomid life sciences	supply of chemicals Gem	565050	NADCP(BCP)
482	M/s Bio Genices Lifecare	supply of Consumbles	85121	ICMR-NOHM-Flavivirus
483	M/s Incise Infoteh Ltd	Calibration of nikon inverted microscope with accessories	29500	Institute
484	M/s Tandava Arts	supply of Name boards	19765	Institute
485	M/s Kaveri Medicals	supply of Medicines	49955	Institute
486	M/s Vasa Scienstific Co	supply of Consumbles	155277	PPR EP
487	M/s Bio Genices Lifecare	supply of consumbles	75600	AINP-OH
488	M/s Medaxin	supply of consumbles	86395	ICMR-NOHM/Npah virus
489	M/s Saksham Technologies	supply of -80Deep Freezer gem	809988	NLM- Copripox
490	M/s Genomid life sciences	supply of primers/ & Oligos	40574	NLM- AMR

491	M/s Prathiksha Infotech	renewal of Sonic wall TZ570 Firewall	95946	Institute
492	M/s sanbiomad	p/o analytical weighing Balance	151630	Institute
493	M/s Medaxin	supply of consumbles	21765	PPR EP
494	M/s Bio Genices Lifecare	supply of chemicals Gem	384004	Institute
495	M/s Biogenics Lifecare	supply of Consumbles	45144	Institute
496	M/s Bio Genices Lifecare	supply of consumbles	53361	ICMR-NOHM/Rabies
497	M/s Vasa Scienstific Co	supply of Consumbles	4148	ICMR-NOHM/Rabies
498	M/s Juniper life Sciences	supply of consumbles	131100	ICMR-NOHM-Flavivirus
499	M/s Juniper life Sciences	supply of consumbles	20337	ANRF-Leptospirosis
500	M/s Genomid life sciences	supply of consumbles	166008	AINP-CEDA
501	M/s AIC Enterprises Pvt. Ltd	supply of consumbles	105324	ICMR-NOHM-Flavivirus
502	M/s Juniper life Sciences	supply of Consumbles	37666	ICMR-NOHM/Rabies
503	M/s AIC Enterprises Pvt. Ltd	supply of Consumbles	111825	ICMR-NOM Flavivirus
504	M/s Juniper life Sciences	supply of Consumbles	135608	ICMR-NOM Flavivirus
505	M/s Trune Solution INC	supply of Consumbles	17353	ICMR-NOHM/Rabies
506	M/s Vasa Scienstific Co	supply of Consumbles	4683	ICMR-NOHM/Rabies
507	M/s Vasa Scienstific Co	supply of Consumbles	115489	ICMR-NOHM-Flavivirus
508	M/s Genetix Biotech asia Pvt. Ltd	supply of consumbles	168983	AINP-CEDA/BT
509	M/s Hindustan Biotech	supply of Consumbles Gem	219975	ICMR-NOHM-Quantifying
510	M/s Hindustan Biotech	supply of Chemicals Gem	351960	ICMR-NOHM Chandipuravirus
511	M/s Gila Sciences	supply of chemicals Gem	747939	Institute
512	Pay to National Institute of Foot & Mouth Disease	supply of DIVA kits pletes	241920	BMGF/INLEAD
513	M/s Genomid life sciences	supply of Consumbles	133426	ICMR-One Health approach
514	M/s SVV scientific	supply of Consumbles	98388	ICMR-NOHM Chandipuravirus
515	M/s SVV scientific	supply of Consumbles	36514	ICMR-NOHM Chandipuravirus

516	M/s Sarvasiddhi enterprses	p/o of black Cartidge gem	7953	ICMR-NOHM/Pig Organoid
517	M/s Vasa Scienstific Co	supply of Chemicals Gem	260968	CSFCP
518	M/s Bio Aid Solution	supply of Lyophilizer Gem	799368	PPR EP
519	M/s Genomid life sciences	supply of consumbles	14490	ICMR-NOHM/Rabies
520	M/s Artec Daignositc System	supply of Consumbles	152250	CSFCP
521	M/s Juniper life Sciences	supply of Consumables	49316	CSFCP
522	M/s Medauxin	supply of Consumbles	33201	ICMR-NOHM-Quantifying
523	M/s Proteogen Health sciences india Pvt.Ltd	supply of transferpette	49997	ICMR-NOM Flavivirus
524	M/s AIC Enterprises Pvt. Ltd	p/o Consumbles	154968	ICMR-NOHM-Flavivirus
525	M/s illume Gene India LLp	supply of Consumbles	197848	ICMR-NOHM/OMICS
526	M/s Vasa Scienstific Co	supply of comnsumbles	12224	ICMR-NOHM/Rabies
527	M/s illume Gene India LLp	supply of Consumbles	163237	NCDC
528	M/s illume Gene India LLp	supply of chemicals Gem	245213	ICMR-NOHM/OMICS
529	M/s sanbiomad	supply of consumbles	118229	Institute
530	M/s Medaxin	supply of consumbles	119815	Institute
531	M/s Bio Genices Lifecare	p/o RT-PCR Gem	1595000	DBT-INDO-UK
532	M/s Prathiksha Infotech	supply of Mimi -CPU	68440	Institute
533	M/s Medauxin	p/o of consumble	177392	ICMR-NOHM Chandipuravirus
534	M/s Juniper life Sciences	p/o of consumble	21834	Institute
535	M/s Medauxin	supply of chemicals Gem	169346	Institute Corpus fund
536	M/s Global Enterprises	supply of Consumbles	52648	ICMR-NOHM/Npah virus
537	M/s Physis Life Sciences	supply of Consumbles	178783	ICMR-NOHM/Npah virus
538	M/s triune Solution's INC	supply of consumbles	150579	ICMR-NOHM/Npah virus
539	M/s GeneX India Biosicences Pvt. Ltd	supply of consumbles	26754	ANRF-Leptospirosis
540	M/s Prathiksha Infotech	p/o Hard disk & Mouse	18904	ICMR-NOHM-Quantifying
541	M/s Amarama	t/w bench work for V2 Lab	876740	Institute

542	M/s Hykon	supply of UPS 10KVAwhith out Battery Gem	81986	Institute
543	M/s Genetix Biotech Asia Pvt. Ltd	supply of consumables	63947	ICMR-NOHM/OMICS
544	M/s Vasa Scientific Co	supply consumables	73674	ICMR-Slaughterhouse
545	M/s Genetix Biotech Asia Pvt. Ltd	p/o of Multiplate reader Gem	2178500	DBT-INDO-UK
546	M/s Vasa Scientific Co	supply consumables	837	ICMR-Slaughterhouse
547	M/s Vasa Scientific Co	supply consumables	83609	Institute
548	M/s VT System & solution	supply of Cartridge 925Gem	4499	ICMR-NOHM/Pig Organoid
549	M/s Prathiksha Infotech	supply of HDMI Wxtender	20060	Institute
550	M/s Bio Genics Lifecare	supply of Consumables	26103	PPR EP
551	M/s SB Creation	p/o & Installation of Name board Direction Board	28910	Institute
552	M/s Yasa Infotech	supply of TP Link Wi-Fi Router	2832	Institute
553	M/s Crystel Bio Equipment	supply of Consumables	252328	Institute
554	M/s Triune Solution's INC	supply of consumables	64116	Institute
555	M/s Bio Genics Lifecare	supply of consumables	91854	PPR EP
556	M/s Global Enterprises	supply of PCR work station	94990	PPR EP
557	M/s Durga Printers	supply of stationery Items	49959	Institute
558	M/s Bio Genics Lifecare	supply of Chemicals Gem	1348850	ICMR-NOHM Chandipuravirus
559	M/s Physis Life Sciences	supply of Consumables	134178	ICMR-NOHM Chandipuravirus
560	M/s Sri Sai Chandan S	supply of school Bag	34480	NCDC
561	M/s Cellomices Lifecare	supply of consumables	112890	ANRF-LSD

562	M/s Bio Genices Lifecare	supply of consumbles	18900	ICMR-NOHM/Rabies
563	M/s Genefusion	supply of consumbles	27140	ICMR-NOHM Chandipuravirus
564	M/s Juniper life Sciences	supply of Consumbles	131040	Institute
565	M/s Juniper life Sciences	supply of Consumbles	32628	PPR EP
566	M/s Yesh Infotech	supply & insllation cartridge	1357	Institute
567	M/s Yesh Infotech	supply & insllation cartridge	4543	Institute
568	M/s Rajiv Gandhi Center Biotechnology	supply of Sequencing	492060	ICMR-NOHM/OMICS
569	M/s Vasa Scienstific Co	supply of Chemicals Gem	398724	Institute
570	M/s Juniper life Sciences	supply chemiclas Gem	142706	ICMR-NOHM/Rabies
571	M/s Vasa Scienstific Co	supply of Consumbles	31861	ICMR-NOHM/Rabies
572	M/s Vasa Scienstific Co	supply of Consumbles	9493	ICMR-NOHM/Rabies
573	M/s Silicon Scientific Pvt.ltd	supply of consumbles	114352	ANRF-LSD
574	M/s sanbiomad	supply of comnsumbles	98607	Institute
575	M/s Srivari Gifts	supply miscellaneous items	24000	NCDC
576	M/s Aaditya enterprises	supply of Fire Extingusher gem	86150	Institute
577	M/s Medauxin	supply of Consumbles	154328	DBT Anthrax
578	Dr. Sathish BS & Hanumtharaju	rembursement for medical Bill	8359	Institute
579	M/s Tejus Enterprises	repair of laminar airflow	42952	Institute
580	M/s Orchid Scientific & innovative India Pvt Ltd	supply of Individually Ventilated caging system Gem	968342	Institute
581	M/s Genetix Biotech asia Pvt. Ltd	supply of consumbles	53833	PPR EP
582	M/s Indus Biosolution	supply of consumbles	82241	NADCP(BCP)
583	M/s Juniper life Sciences	supply of Consumbles	198346	Institute

584	M/s Cunomial Technologies Pvt. Ltd	T/w accubate Innovation management system software	29500	NAIF ABI
585	M/s Juniper life Sciences	supply of consumbles	197962	Institute
586	M/s AIC Enterprises Pvt. Ltd	supply of Consumbles	97824	ANRF-LSD
587	M/s Silicon Scientific Pvt.ltd	supply of Consumbles	319600	Institute
588	M/s Silicon Scientific Pvt.ltd	supply of Consumbles	129182	Institute
589	M/s Avighna Consultencey services	t/w consultancy services for ISO	138800	Institute
590	M/s Yesh Infotech	supply of Installation printer Accessories	2714	Institute
591	M/s Yesh Infotech	supply of Installation printer Accessories	4307	Institute
592	M/s Biolink	supply of consumbles	184781	CRISPR-Capripox
593	M/s Juniper life Sciences	supply of Consumbles	37977	Institute
594	M/s Genomid life sciences	supply of Consumbles	127700	Institute
595	M/s Genetix Biotech asia Pvt. Ltd	supply of Consumbles	89201	Institute
596	M/s Genetix Biotech asia Pvt. Ltd	supply of real time PCR Machine Gem	1499880	ICMR-NOHM Chandipuravirus
597	M/s Cosmo Laboratory Equipment	supply of biocular field microscope Gem	98000	AINP-CEDA
598	M/s Guru Ragavendra Enterprises	supply of stationery Items	1430	ICMR-RMRC
599	M/s Juniper life Sciences	supply of oligonucleotides & sequencing	67260	Institute
600	M/s Nandini Sperm Station	refilling co2 cylinder Monthly payment bases	7216	Institute
601	M/s Bio Genices Lifecare	supply of Consumbles	89948	NCDC
602	M/s Bio Genices Lifecare	supply of Consumbles	589216	CRISPR-Capripox

603	M/s Vasa Scientific Co	supply of consumbles	105372	NCDC
604	M/s Eurofines Genomics india Pvt. Ltd	supply of sequencing PCR samples	73750	ERAZTB
605	M/s Yasa Infotech	supply of & Installtion	9440	ICMR-NOHM/Pig Organoid
606	M/s Bio Genices Lifecare	supply of Conusmbles	76888	ERAZTB
607	M/s Universal Biotechnology Pvt. Ltd	supply of consumbles	189441	AINP-CEDA
608	M.s Netweb Technoligies	p/o Computer workstation Gem	945880	ICMR-NOHM-AI&ML
609	M/s Vasa Scientific Co	supply of Consumbles	26343	Institute
610	M/s Cell & Geme Biosolutions pvt.ltd	supply of Chemicals Gem	300800	ICMR-NOHM Chandipuravirus
611	M/s Genetix Biotech asia Pvt. Ltd	supply of consumbles	111482	Institute
612	M/s Juniper life Sciences	supply of Consumbles	68145	Institute
613	M/s Gila Laboratories	supply of consumbles	40688	Institute
614	M/s Galaxy Imaging Technogies	supply of Konica Cartridge Gem	15940	Institute
615	M/s Kan Universal Pvt.Ltd	supply of LED Video wall Gem National. E govnrance gold awrd fund	550080	National. E govnrance gold awrd fund
616	M/s Genetix Biotech asia Pvt. Ltd	p/o Chemicals Gem	251680	ICMR-NOHM Chandipuravirus
617	M/s Cell & Gene Biosolutions	p/o Chemicals Gem	143275	Institute
618	M/s Genomid life sciences	supply of PCR work system	697150	Institute
619	M/s sanbiomad	supply of pipettes	40946	AMR/AINP(INFAAR)
620	M/s Trukare Scientific Co	supply of Consumbles	9595	ICMR-NOHM Chandipuravirus
621	M/s Crystel Bio Equipment	supply of Chemicals Gem	747120	ICMR-NOHM Chandipuravirus
622	M/s Vasa Scientific Co	supply of Chemicals Gem	278184	ICMR-NOHM Chandipuravirus
623	M/s Vasa Scientific Co	SUPPLY OF Consumbles	13257	ANRF-Leptospirosis
624	M/s Genetix Biotech asia Pvt. Ltd	supply of elisa plate	289454	PPR EP
625	M/s Genetix Biotech asia Pvt. Ltd	p/o Refrigerator Cetrifuge Gem	915429	DBT-BBSRC INDO-UK-

626	M/s ABC Traders	supply of labolene Liquid Gem	5800	Institute
627	M/s AIC Enterprises Pvt. Ltd	Supply of consumbles	26889	NCVTC
628	M/s Vision Solution	p/o workstation Gem	498670	DBT-BBSRC INDO-UK-
629	M/s Vasa Scienstific Co	supply of Consumbles	15500	ICMR-NOHM/Rabies
630	M.s Yashika Enterprises	supply of Printer	48051	ICMR-RMRC
631	M/s SBS Scientific Supplies	supply of Consumbles	17700	AINP-OH
632	M/s Secure Daignostics Pvt. Ltd	supply of Consumbles	12598	ERAzTB
633	M/s Juniper life Sciences	supply of Consumbles	21240	ICMR-NOHM/Rabies
634	M/s Omega Cooling	repair of Air Conditioners	6608	Institute
635	M/s Juniper life Sciences	supply of Consumbles	17640	Institute
636	M/s SPM Biotec	supply chemiclas Gem	105569	CRP-VD(Cytocirosis)
637	M/s Image Creator	supply of Furniture& Fitting Items	93644	NCDC
638	M/s Yesh Infotech	supply of Installation SSD	8142	Institute
639	M/s MK Entepriises	supply of hand sanitizer Gem	4496	Institute
640	M/s Biogenics Lifecare	supply of Consumbles	31500	Institute
641	M/s Biogenics Lifecare	supply of Consumbles	44974	AINP-OH
642	M/s Biogenics Lifecare	supply of Consumbles	20024	Institute
643	M/s illume Gene India LLp	LD Charges	7285	NCBS-LSD
644	M/s Yesh Infotech	supply of installation MS Offices software	3422	Institute
645	M/s Genomid life sciences	supply of Consumbles	166761	NCDC
646	M/s Genomid life sciences	supply of Custom Synthesis Oligo s	27140	ICMR-Slaughtherhouse
647	M/s Yesh Infotech	supply & Insslation toner cartridge	1475	Institute
648	M/s Vasa Scienstific Co	supply of Consumbles	11900	Institute
649	M/s Juniper life Sciences	supply of Consumbles	17169	ANRF-Leptospirosis

650	M/s Genomid life sciences	supply of Consumbles	73225	ANRF-Leptospirosis
651	M/s Vinayaka Constrction	t/w repainting cum farmar hostal (including Canteen)& External repainting of redenntail quarters at ICAR-NIVEDI	849865	Institute
652	M/s Synergy Scientific Services Pvt. Ltd	supply of consumbles	93844	Institute
653	M/s Genomid life sciences	supply of consumbles	113148	Institute
654	M/s sri Chandan Enterprises	supply of logitech fabric Mouse pad gem	213	ICMR-Slaugtherhouse
655	M/s Vitrag Info Solution	supply of extenal hard disk drive Gem	13700	ICMR-Slaugtherhouse
656	M/s Neelgiri Technoliges	supply of Web camera Gem	2455	ICMR-Slaugtherhouse
657	M/s Gila Sciences	supply of Consumbles	99162	NCDC
658	M/s Focus Biologicals	supply of Consumbles	4358	AINP-OH
659	M/s Genetix Biotech asia Pvt. Ltd	supply of electrophoresis Gem	124501	AINP-OH
660	M/s Eurofines Genomics india Pvt. Ltd	p/o requisition for sanger Sequencing	71390	AINP-CEDA
661	M/s Genomid life sciences	supply of Chemicals Gem	461238	ICMR-NOHM Chandipuravirus
662	M/s Gila Sciences	supply of consuymbles	99162	NCDC
663	M/s Genomid life sciences	supply of Pump Gem	494000	DBT-BBSRC INDO-UK-
664	Asst. Executive (ele)	Payment for electriscity charges Feb-2026 Hostal	6387	Institute
665	M/s Global Enterprises	supply of Bath Gem	430700	PPR EP
666	M/s Medaxin	supply of Items Gem	351640	NLM - Antrax
667	M/s Eurofines Genomics india Pvt. Ltd	supply whole Sequencing	28202	Institute
668	M/s Agencia Madovi	p/o Medicines for animals	75006	Institute

669	M/s Genomid life sciences	supply of Consumbles	26904	AINP-OH
670	M/s Vasa Scienstific Co	supply of consumbles	47767	ICMR-NOHM/Rabies
671	M/s Genomid life sciences	supply of Chemicals Gem	714066	ICMR-NOHM Chandipuravirus
672	M/s Gila Sciences	supply of Consumbles	49581	AINP-OH
673	M/s Genomid life sciences	p/o Chemicals Gem	1009496	PPR EP
674	M/s Difital Pentagram	p/o wireless Mouse Gem	1897	ICMR-Slaugtherhouse
675	M/s A6 Tech Town	supply of Cartridge	28280	ICMR-Slaugtherhouse
676	M/s Yasa Infotech	p/o computer Accessories	66198	Institute
677	M/s Karakushala Kaigarike Kendra Pvt. Ltd	p/o modular table with Mr Play table	124000	Institute
678	M/s Karakushala Kaigarike Kendra Pvt. Ltd	p/o Charis with withoutarm rest Gem	76700	Institute
679	M/s Karakushala Kaigarike Kendra Pvt. Ltd	p/o table with MFD Board	163000	Institute
680	M/s Karakushala Kaigarike Kendra Pvt. Ltd	p/o wardrobe with mirror	496000	Institute
681	M/s sanbiomad	Supply of consumbles	35833	NCVTC
682	M/s Biogenics Lifecare	supply of Consumbles	21210	ERAZTB
683	M/s Vision Solution	supply of All-in-one Destop	99200	
684	M/s Karakushala Kaigarike Kendra Pvt. Ltd	p/o woodan alirha Gem	207000	Institute
685	M/s Karakushala Kaigarike Kendra Pvt. Ltd	supply of Consumbles Gem	258825	Institute
686	M/s Front treders	supply of Extension Gem	898	ICMR-Slaugtherhouse
687	M/s Yasa Infotech	supply of workstation Gem	425645	National. E govrnance gold awrd fund
688	M/s Clarion	services of boarding & loding	746300	BMGF/INLEAD
689	M/s Bio Genices Lifecare	supply of Consumbles	121023	Institute

690	M/s Earthtech Infotech	supply of desktop Gem	149000	ICMR-RMRC
691	M/s Durga Printers	supply of Photo frame	52451	Institute
692	M/s Nucleogen Lifesciens And Chemicals	supply of Consumbles	26316	NCVTC
693	M/s artec dignostic systems	supply of consumbles	152250	Institute
694	M/s Printo Document services Pvt. Ltd	supply of Kit-bages	99022	BMGF/INLEAD
695	M/s artec dignostic systems	supply of consumbles	304500	CSFCP
696	M/s triune Solutions	supply of consumbles	106675	ANRF-Leptospirosis
697	M/s Focus Biologicals	supply of Consumbles	20412	AINP-OH
698	M/s Gila Sciences	supply of Consumbess	99162	NCDC
699	M/s triune Solution's INC	supply of Consumbles	86900	ICMR-NOHM/Rabies
700	M/s Bio Genices Lifecare	supply of consumbles	134922	NCDC
701	M/s J . K Mart	p/o cots with storage	672600	Institute
702	M/s Genetix Biotech asia Pvt. Ltd	supply of consumbles	52675	ICMR-NOHM/Rabies
703	M/s Navdurga Enterprises	supply of suface clener	6774	Institute
704	M/s Theracues Innovation Pvt. Ltd	supply of consumbles	199892	ICMR-NOHM/OMICS
705	M/s Arknest india Pvt. Ltd	supply Ultra Freezer Gem	598500	AINP-OH
706	M/s Genetix Biotech asia Pvt. Ltd	supply of electrophoresis Gem	149908	AINP-CEDA
707	M/s Navadurga enteiprises	supply of Harpic Gem	3990	Institute
708	M/s Hinudustan Biotech	supply of Consumbles	698937	PPR EP
709	M/s Hinudustan Biotech	supply of Consumbles	196002	PPR EP
710	M/s Cellomics Lifecare	supply of consumbles	369894	Institute
711	M/s Juniper life Sciences	supply of Chemicals Gem	408843	PPR EP
712	M/s Vinayaka Technologies	supply of thread Gem	4500	Institute
713	M/s Genotypic Technologies Pvt. Ltd	supply of consumbles	323529	ICMR-NOHM/OMICS
714	M/s Bio Genices Lifecare	supply of Consumbles	170763	Institute
715	M/s Gila Sciences	supply of Consumbles	56700	ERAZTB
716	Bioaid Lab solution	supply of refrigerated micro Gem	440000	NLM- AMR
717	M/s SBS Scientific Supplies	supply consumbls	160650	ICMR-NOHM/Npah virus

718	M/s Tecpharma system	supply of elisa plate Gem	693847	PPR EP
719	M/s CisGEN Biotech Discoveries Pvt. Ltd	LFA test making facility	35400	ICMR-NOHM ZD
720	M/s Life Style enterprise	supply of Matters	210000	Institute
721	M/s Vasa Scientific Co	supply of Consumbles	45103	NCVTC
722	M/s Silicon Scientific Pvt.Ltd	supply of consumbles	862970	DBT-BBSRC INDO-UK-
723	M/s sanbiomad	supply of Consumbles	28422	NCVTC
724	M/s Crystel Bio Equipment	supply of Consumbles	174464	Institute
725	M/s Bio Genices Lifecare	supply of Consumbles	102785	ICMR-Slaughterhouse
726	M/s advance Technologies	supply of Miscellaneous Items	65192	Institute
727	M/s Global Enterprises	supply Homogenizer Gem	289808	PPR EP
728	M/s sanbiomad	supply of consumbles	171335	AINP-OH
729	M/s Juniper life Sciences	supply of Consumbles	594762	Institute
730	M/s Biogenics Lifecare	supply of Consumbles	102785	ICMR-Slaughterhouse
731	M/s Bio Genices Lifecare	supply of Consumbles	18900	PPR EP
732	M/s Earthtech Infotech	supply of desktop Gem	198200	Institute Corpus fund
733	M/s Genomid life sciences	supply of Consumbles	164806	NCDC
734	M/s Vasa Scientific Co	supply of consumbles	61168	ERAZTB
735	M/s Biotech desk Pvt. Ltd	p/o consumbles	70350	ICMR-NOHM ZD
736	M/s Vasa Scientific Co	supply of Chemicals	84265	Institute
737	M/s Juniper life Sciences	supply of consumbles	310635	Institute
738	M/s Juniper life Sciences	supply of consumbles	166052	Institute
739	M/s Gila Sciences	supply of consumbles	49581	NCDC
740	M//s Miland Supermarket	supply of Guest House Items	118349	Institute
741	M/s Balaji Lab Tech	supply of consumbles	184825	Institute
742	M/s Bio Genices Lifecare	supply of Consumbles	36477	Institute
743	M/s Genomid life sciences	supply of consumbles	28792	ICMR-NOHM/Rabies
744	M/s Theracues Innovation Pvt. Ltd	supply of Sequencing	88500	NCVTC

745	M/s Nandanam Enterprises	repair & services of waterfilter	13806	Institute Corpus fund
746	M/s Vasa Scienstific Co	supply of Consumbles	132026	PPR EP
747	M/s illume Gene India LLp	supply of Consumbles	30223	ERAZTB
748	M/s Garuda sales	supply of Minimum & Large Size hand gloves	32500	Institute
749	M/s Crative Enterprises	supply of Tissu Box	1480	ICMR-NOHM Chandipuravirus
750	M/s Ge Surgicals	supply of od face mask Gem	10000	ICMR-NOHM Chandipuravirus
751	M/s Active Infoteh	supply of Misecellneous Items	7635	NICRA
752	M/s Renov Interior	supply of Misecellneous Items Gem	6333	NICRA
753	M/s Nandini Sperm Station	refilling LN2	8790	Institute
754	M/s Saksham Technoliges Pvt. Ltd	repair of Autoclave	23600	Institute
755	M/s Genomid life sciences	supply of consumbles	126819	Institute
756	M/s Vision Solution	supply of stage Confidence the monitor system Gem	145400	Institute
757	M/s Global Enterprises	supply of Consumbles	47436	NLM - Antrax
758	M/s Diva Entepriees	supply of Miscellaneous Itms Gem	19895	NICRA
759	M/s Hai Krishna Treeding Co	supply of Miscellaneous Itms Gem	10650	NICRA
760	M/s sanbiomad	supply of Mosquito Traps It Accessoris	122130	Institute Corpus fund
761	M/s Vasa Scienstific Co	supply of consumbles	254316	ICMR-Slaugtherhouse
762	M/s Indus Biosolution	supply of oligonucleotitdes & sequencing	124086	Institute

763	M/s Sri Hari Offices Suppliers	supply of Miscellaneous Itms Gem	28229	NICRA
764	M/s artec dignostic systems	supply of Consumbles	189000	AINP-OH
765	M/s NND Enterprises	supply of Miscellaneous Itms Gem	3300	NICRA
766	M/s Ramdev Enterprises	supply of Miscellaneous Itms Gem	21141	NICRA
767	M/s Vision Solution	Supply of All-in One Desktop Gem 74925 Copos fund & 24275 Negg Awrd Mony	99200	Institute Corpus fund
768	Dr. Sathish Gowda CS	reimbursement for amount spent for p/o Logitech Pointer	3350	Institute
769	M/s Bio Genices Lifecare	supply of Consumbles	13154	ICMR-NOHM/Rabies
770	M/s Bionova Supplies	p/o consumbles	378154	ERAZTB
771	M/s Biogenics Lifecare	p/o consumbles	179897	ERAZTB
772	M/s Ragi Media	supply of Miscellaneous Itms	57348	RKVY
773	M/s SS Corprate Gifts	supply of Miscellaneous Itms	189720	RKVY
774	M/s Genomid life sciences	supply of Custom Synthesis Oligo s	9472	NLM- AMR
775	M/s lead Tech Innovation System	supply of Miscellaneous Itms	133399	RKVY
776	M/s Medauxin	supply of Consumbles	46200	ICMR-NOHM Chandipuravirus
777	M/s Yashika Solution	supply of Consumbles	68512	ICMR-NOHM Chandipuravirus
778	M/s sanbiomad	p/o consumbles	129592	ERAZTB
779	M/s Nexus	supply of Keboard Gem	868	ICMR-Slaughtherhouse

780	M/s Netweb technoliges	supply of -High Performance workstion Gem	999500	BMGF/INLEAD
781	M/s Genomid life sciences	supply of Consumbles	843656	ICMR-NOHM Chandipuravirus
782	M/s SVV scientific	supply of Consumbles	168853	ICMR-NOHM Chandipuravirus
783	M/s Genomid life sciences	repair of -80 Deep freezer	8260	ICMR-NOHM Chandipuravirus
784	M/s Sakhala enterprises	supply of Chemicals	135596	ICMR-NOHM Chandipuravirus
785	M/s Genomid life sciences	supply of Consumbles	211439	ICMR-NOHM Chandipuravirus
786	M/s Nucleogen Lifesciens And Chemicals	supply of Consumbles	195992	PPR EP
787	M/s Guru Ragavendra Enterprises	supply of stationery Items	34960	ICMR-NOHM Chandipuravirus
788	M/s Garuda sales	supply of of Cello tape Gem	2500	Institute
789	M/s Vasa Scienstific Co	supply of Consumbles	136302	NCDC
790	M/s Auxin Bio	supply of Consumbles	35843	ICMR-NOHM Chandipuravirus
791	M/s Nector Scientific	supply of Consumbles	4237	ICMR-NOHM Chandipuravirus
792	M/s Digital Solution	p/o feed supplement & Medicines	67375	CRP-VD(Blue toung)
793	M/s Biogenics Lifecare	supply of consumbles	384610	ICMR-NOHM Chandipuravirus
794	M/s Directorete off Animal Resources dev	p/o pultry chicks	52500	CRP-VD(Blue toung)
795	M/s MDS Feed & Phama Pvt. LTd	pultryfeed charges	73500	CRP-VD(Blue toung)
796	M/s Mahanam Enterprises	p/o feed supplements	52500	CRP-VD(Blue toung)
797	M/s Hinudustan Biotech	supply of consumbles	327415	PPR EP
798	M/s Shree Hari Offices supplires	P/o Miscelineouse itemsGem	3440	DBT LSD
799	M/s Eurofines Genomics india Pvt. Ltd	supply of Sequencing	191750	ICMR-NOHM Chandipuravirus
800	M/s Shreeji enterprises	farm utensils charges	1260	CRP-VD(Blue toung)
801	M/s Ram dev Enterprises	supply of Misecellaneous items Gem	9997	NICRA

802	M/s Shree Hari Offices supplires	supply of Misecellaneous items Gem	7200	NICRA
803	M/s NND Enterprises	supply of Misecellaneous items Gem	2350	NICRA
804	M/s Medauxin	supply of Consumbles	82950	CRP-VD(Blue tounge)
805	M/s Medauxin	supply of Consumbles	15914	Institute
806	M/s S. L Enterprises	p/o traning kits, decoration sund system	20844	CRP-VD(Blue tounge)
807	M/s Genomid life sciences	supply of Consumbles	104607	NICRA
808	M/s sanbiomad	supply of electrophoresis Uniy Power supply Gem	149860	AINP-CEDA/BT
809	M/s Shanti Medicare	supply of Chemicals Gem	274000	ICMR-NOHM Chandipuravirus
810	M/s Earthtech Infotech	supply of workstation Gem	499990	ICMR-NOHM Chandipuravirus
811	M/s Durga retail	supply of Camera	199890	ICMR-RMRC
812	M/s Hari Krishna Tarding Co	supply Hard disk 2TB gem	10000	DBT LSD
813	M/s RD Entepises	supply of wired keyboard Gem	950	DBT LSD
814	M/s Bio Genices Lifecare	supply of Consumbles	302558	DBT-BBSRC INDO-UK-
815	M/s Medauxin	supply of Consumbles	92400	ICMR-NOHM Chandipuravirus
816	M/s S.R Associates	supply of Logitech G435 wireless Headset Gem	7495	ERAZTB
817	M/s Global Enterprises	Supply of LN2 Gem	80240	Institute Corpus fund
818	M/s Global Enterprises	Supply of LN2 Gem	41300	Institute Corpus fund
819	M/s sanbiomad	supply of Consumbles	27334	AINP-OH
820	M/s Genetix Biotech asia Pvt. Ltd	p/o consumbles	88426	ERAZTB
821	M/s Bio- Genices Lifecare	supply of Consumbles	121023	Institute
822	M/s Bio Genices Lifecare	supply of Dry bath	99710	CRP-VD(Blue tounge)
823	M/s Medauxin	supply of Consumbles	303828	ICMR-NOHM Chandipuravirus
824	M/s Bio Genices Lifecare	supply of Consumbles	91997	DBT-BBSRC INDO-UK-

825	M/s illume Gene India LLp	supply of Consumbles	91359	AINP-OH
826	M/s Juniper life Sciences	supply of consumbles	38562	Institute
827	M/s Juniper life Sciences	supply of Consumbles	363936	CSFCP
828	M/s Yesh Infotech	supply of Hp Toner	38822	Institute
829	M/s Cel fusion Biotechnologies	supply of unbranded shoe cover Gem	3000	Institute
830	M/s Yasa Infotech	P/o Miscelineouse items Gem	10915	Institute Corpus fund
831	M/s Bio Genices Lifecare	supply of Consumbles	2420460	DBT-BBSRC INDO-UK-
832	M/s Yasa Infotech	supply and Insttallation HP toner	33099	Institute
833	M/s Suman Entepises	supply of Consumbles	57491	ERAZTB
834	M/s Dharani Compters	refilling cartdge	2832	Institute
835	M/s Vinyak Technoliges	supply of Aluminum Foil Gem	16500	Institute Corpus fund
836	M/s Theracues Innovation Pvt. Ltd	supply of Sertyping Bluetongue Virus serotypes Bill Payment was NLM-BT	1050200	NLM -BLUE TOUNG
837	M/s Global Enterprises	supply of Mass Flow Controllers Folw rang	778800	NLM -BLUE TOUNG
838	M/s Yesh Infotech	p/o Hp toner	5723	ERAZTB
839	M/s Eurofines Genomics india Pvt. Ltd	p/o requistion for sanges sequencing	47200	Institute
840	M/s Dharani Compters	refilling cartdge	2360	Institute
841	M/s SBS Scientific Supplies	supply of consumbles	404696	CRP-VD(Blue tounge)
842	M/s Indra Enterprises	supply of Printing Items	95934	RKVY
843	M/s Medauxin	supply of Consumbles	409514	AINP-CEDA/BT
844	M/s Genotypic Technologies Pvt. Ltd	supply of Consumbles	543933	PPR EP
845	M/s Crystel Bio Equipment	supply of consumbles	420042	ICMR-NOHM Chandipuravirus

846	M/s Master crop Care LLP	supply of materils for insect collection	984855	ICMR-NOHM Chandipuravirus
847	M/s Vasa Scienstific Co	supply of Consumbles	44084	AINP-OH
848	M/s Medauxin	supply of Consumbles	80104	ICMR-NOHM Chandipuravirus
849	M/s Genotypic Technologies Pvt. Ltd	supply of Consumbles	349990	NLM- AMR
850	M/s Genomid life sciences	supply of Consumbles	90648	CCF-ICAR
851	M/s illume Gene India LLP	supply of Consumbles	116171	CCF-ICAR
852	M/s Brother chemist	supply of Medicinse	88591	Institute
853	M/s Nilkanta Tredares	supply of Brother Toner	8990	ERAZTB
854	M/s Yasa Infotech	supply & Installation of router & access Point	42657	Institute
855	M/s JBDS	Supply of RECD for Dg Sets	1268500	Institute
856	M/s Hari Krishna Tarding Co	supply of Miscellaneous Items Gem	1500	NICRA
857	M/s Ramdev Enterprises	supply of Miscellaneous Items Gem	1275	NICRA
858	M/s Halminex Tach Pvt. Ltd	supply of Miscellaneous Items Gem	2050	NICRA
859	M/s Ramdev Enterprises	supply of Miscellaneous Items Gem	1199	NICRA
860	M/s Auxin Bio	supply of Refrigerator	49900	AINP-CEDA/BT
861	M/s M R Enterprises	supply of Mise cellanous Items	69001	Institute
862	M/s Guru Ragavendra Enterprises	Supply Of External Hard Disk	33000	RKVY
863	M/s M R Enterprises	supply of Miscellanous Items	7021	Institute
864	M/s Biotech desk Pvt. Ltd	t/w Supply of Consumbles	95565	CCF-ICAR

865	M/s Karakushala Kaigarike Kendra Pvt. Ltd	supply of Chairs Gem	35200	Institute
866	M/s Karakushala Kaigarike Kendra Pvt. Ltd	Supply of High Back revolving Chairs Gem	39200	Institute
867	M/s Karakushala Kaigarike Kendra Pvt. Ltd	Supply of High Back revolving Chairs Gem	11800	Institute
868	M/s Karakushala Kaigarike Kendra Pvt. Ltd	Supply of High Back revolving Chairs Gem	38400	Institute
869	M/s Mesha Compters	Supply of Printers Gem	11890	Institute
870	M/s Crystel Bio Equipment	supply of Consumbles	145379	ICMR-NOHM Chandipuravirus
871	M/s Yasa Infotech	p/o Macbook	535248	BMGF/INLEAD
872	M/s Crystel Bio Equipment	supply of Consumbles	38848	CRP-VD(Blue tounge)
873	M/s Global Enterprises	Supply of Consumbles	919928	NLM -BLUE TOUNG
874	M/s Medauxin	Supply of Consumbles	165900	NLM -BLUE TOUNG
875	M/s J . K Mart	supply of Chairs Gem	161515	Institute
876	M/s Global Enterprises	Supply of Consumbles	395000	NLM - Antrax
877	M/s SBS Scientific Supplies	Supply of Consumbles	356000	NLM - Antrax
878	M/s Balaji Lab Tech	Supply of Consumbles	307000	NLM - Antrax
879	M/s Global Enterprises	t/ew P/o BD SYR	13875	BMGF/INLEAD
880	M/s Shree Hari Offices supplires	supply Miscllanouse Items Gem	23625	ICMR-Slaugtherhouse
881	M/s Ram dev Enterprises	supply Miscllanouse Items Gem	20025	ICMR-Slaugtherhouse
882	M/s Hari Krishna Tarding Co	supply Miscllanouse Items Gem	8097	ICMR-Slaugtherhouse
883	M/s Halminex Tech Pvt. Ltd	supply Miscllanouse Items Gem	10250	ICMR-Slaugtherhouse
884	M/s NND Entepriises	supply Miscllanouse Items Gem	5400	ICMR-Slaugtherhouse

885	M/s RD Enterprises	supply Miscellanouse Items Gem	11225	ICMR-Slaugtherhouse
886	M/s Yesh Infotech	supply Extenal Hard Disk& Laptop Stand	67024	ICMR-Slaugtherhouse
887	M/s Gunesh Solution	supply of printer Gem	12000	Institute Corpus fund

	which affect public, informed to them [Section 4(1) (c)]	(i) Policy decisions/ legislations taken in the previous one year	
		(ii) Outline the Public consultation process	
		(iii) Outline the arrangement for consultation before formulation of policy	
3.3	Dissemination of information widely and in such form and manner which is easily accessible to the public [Section 4(3)]	<p>Use of the most effective means of communication</p> <p>(i) Internet (website)</p> <p>Institute activities information is constantly updated in the website and social media accounts. The important events are displayed in ICAR website and ICAR-NIVEDI newsletters and Annual reports which are available on respective websites.</p> <p>Institute website is regularly updated about the following information for easy accessibility of public</p> <ol style="list-style-type: none"> 1) Regular update of information pertaining to any recruitment of SFR/RA/JRF/YP/contractual labour etc. as supplied administration 2) Regular update of all the information regarding the procurement of any item by uploading the information particulars of E procurement channel. Further information regarding the active tenders and tenders awarded/closed/tenders cancelled in also updated in the website. 3) Information regarding the staff (both scientific and technical), facilities available, consultancy provided is also update on regular basis 4) Information regarding the various events held, visits of dignitaries is also update regularly 	Fully met

3.4	Form of accessibility of information manual/ handbook [Section 4(1)(b)]	Information manual/handbook available in 1) Electronic format: Institute annual reports, NADEN Annual Reports and newsletters are available for free download from institute website, Information regarding sale of various laboratory manuals and other publications of the Institute are also uploaded on regular basis and are accessible to public without any restrictions	Fully met
		2) Printed format Institute annual reports, NADEN Annual Reports and newsletters, manuals	Fully met
3.5	Whether information manual/ handbook available free of cost or not [Section 4(1)(b)]	List of materials available (i) Free of cost Annual reports, Newsletters, Disease information pamphlets	Fully met
		(ii) At a reasonable cost of the medium: NIL	Fully met

4. E-Governance

S .No.	Item	Details of disclosure	Remarks/ Reference Points (Fully met/partially met/ not met- Not applicable will be treated as fully met/partially met)
4.1	Language in which Information Manual/Handbook Available [F No. 1/6/2011-IR dt. 15.4.2013]	(i) English	Fully Met (As per necessity)
		(ii) Vernacular/ Local Language	NA (As per necessity)
4.2	When was the information Manual/Handbook last updated? [F No. 1/6/2011-IR dt 15.4.2013]	Last date of Annual up-dation 1. Annual Report : 2025 ,2024 2. News Letter : Jan – June. 2025 July – Dec. 2025 NIVEDI Pulse 2026 3. NADRES v2 : September 2025	Fully Met
4.3	Information available in electronic form [Section 4(1)(b)(xiv)]	(i) Details of information available in electronic form Institute Research Article Publications in public domains (Publication details available in annual reports of every year)	Fully Met
		(ii) Name/ title of the document/record/ other information (Publication details available in annual reports of every year)	Fully Met
		(iii) Location where available – Pub Med, Google Scholar, ICAR-Krishi Portal websites	Fully Met
4.4	Particulars of facilities available to citizen for obtaining information [Section 4(1)(b)(xv)]	(i) Name & location of the faculty - ICAR-Krishi Portal	Fully Met
		(ii) Details of information made available: Publications, Training Manuals,	Fully Met
		(iii) Working hours of the facility : 24 Hours	Fully Met
		(iv) Contact person & contact details (Phone, fax email)	Fully Met
4.5		(i) Grievance redressal mechanism- Mail id of HOA is displayed on website. Aggrieved can send the grievance on the mail and redressal	Fully met

		is taken up at institute level.	
	Such other information as may be prescribed under section 4(i) (b)(xvii)	(ii) Details of applications received under RTI and information provided Annexure -III attached for current year	Fully met
		(iii) List of completed schemes/ projects/ Programmes AVAILABLE IN Institute website	Fully met
		(iv) List of schemes/ projects/ programme underway AVAILABLE IN Institute website	Fully met
		(v) Details of all contracts entered into including name of the contractor, amount of contract and period of completion of contract	Fully met
		(vi) Annual Report (available in institute website)	Fully met
		(vii) Frequently Asked Question (FAQs)	NA
		(viii) Any other information such as a) Citizen's Charter	NA
		b) Result Framework Document (RFD)	NA
		c) Six monthly reports on the,..	NA
		a) Performance against the benchmarks set in the Citizen's Charter	NA
4.6	Receipt & Disposal of RTI applications & appeals [F.No 1/6/2011-IR dt. 15.04.2013]	(i) Details of applications received and disposed (Annexure-III, enclosed herewith the details of RTI for the year 2025-26.)	Fully met
		(ii) Details of appeals received and orders issued (Annexure-III, enclosed herewith the details of RTI for the current year.)	Fully met
4.7	Replies to questions asked in the parliament [Section 4(1)(d)(2)]	Please see Annexure - IV	Fully met

Annexure-III

For point -4.6 : Details of RTI Request received, disposed - Year 2025-26

SI No.	Name of the applicant	Date	Subject	Mode of application on Direct / Indirect	Fee received		Reply sent date
					With application	Additional fee	
1.	Mr. Santhosh S R	20.01.2026	Information in respect of Dr. C.S. Sathish Gowda, Scientist, NIVEDI, Yelahanka	Offline Direct	10	00	18.02.2026
2	Dr. Bikash Chandra Ghosh	11.02.2026	Information regarding ICAR Scientist availing Australian Endeavor Executive Award	Indirect ICARH/R/T/25/00399	-	-	20.02.2026

Details of appeals received and orders issued (Annexure III) :

NAME	Registration Number	Received Date	Closing Date	Current status of Appeal
Nil				

Annexure-IV

For point -4.7 : Replies to questions asked in the parliament and replied - Year 2025-26:

Sl. No.	Details of Parliamentary/ Rajya Sabha Question	Response
1	Lok Sabha Unstarred Question Diary No. 969	The question was answered appropriately

5. Information as may be prescribed

S. No.	Item	Details of disclosure	Remarks/ Reference Points (Fully met/partially met/ not met- Not applicable will be treated as fully met/partially met)
5.1	Such other information as may be prescribed [F.No. 1/2/2016-IR dt. 17.8.2016, F No. 1/6/2011-IR dt. 15.4.2013]	<p>(i) Name & address of the current CPIOs & FAA (Scientific matters)</p> <p>1. CPIO : Dr. Sridevi.R ,Principal Scientist, ICAR-NIVEDI, Bangalore-560119.</p> <p>2. Dr.Narayanan.G,Senior Scientist,ICAR-NIVEDI,Bangalore</p> <p>(Administrative matters)</p> <p>1. CPIO : Mrs. Aachal Palewar, ICAR-NIVEDI, Bangalore-560119.</p> <p>2. Ms.Aparna Kaushik, ICAR-NIVEDI, Bangalore-560119.</p> <p><u>Name and details of Current FAA:</u> Dr. B. R. Gulati, Director, ICAR-NIVEDI, Bangalore</p> <p>(b) Earlier CPIO & FAAs from 1.10.2016</p> <p>- <u>Earlier CPIO:</u> 1. Dr. Rajeswari Shome (from 2008 to 31.03.2019)</p> <p>2. Mr. P. Muraleedharan, ICAR-NIVEDI, Bangalore(Upto</p>	Fully met

		February,2025) <u>Name and details of Earlier FAA:</u> Dr. B. R. Shome, Director (Acting), ICAR-NIVEDI, Bangalore	
		(ii) Details of third party audit of voluntary disclosure (a) Dates of audit carried out (b) Report of the audit carried out Auditing of third party shall be conducted shortly; and necessary Voluntary disclosure regarding the same shall be made immediately)	NA
		(iii) Appointment of Nodal Officers not below the rank of Joint Secretary/ Additional HoD (a) Date of appointment (b) Name & Designation of the officers	NA
		(iv) Consultancy committee of key stakeholders for advice on suo- motu disclosure (a) Dates from which constituted (b) Name & Designation of the officers	NA

	<p>(v) Committee of PIOs/FAAs with rich experience in RTI to identify frequently sought information under RTI</p> <p>(a) Dates from which constituted</p> <p>(b) Name & Designation of the Officers</p> <p>(a) Name & Designation of the officers</p> <ol style="list-style-type: none"> 1. Dr. B. R. Gulati, Director & FAA 2. Mr.Navneet Agarwal,AO & Nodal officer,RTI 3. Dr. S. S. Patil, Pr. Scientist & Nodal Officer, RTI (upto Sep,2025) 4. Dr. R. Sridevi, Pr. Scientist & CPIO 5. Mrs. Aachal Palewar, AAO & CPIO 	Partially Met
--	--	---------------

6. Information Disclosed on own Initiative

S.No.	Item	Details of disclosure	Remarks/ Reference Points (Fully met/partially met/ not met- Not applicable will be treated as fully met/partially met)
6.1	Item / information disclosed so that public have minimum resort to use of RTI Act to obtain information	The information required as per the provisions of the RTI act is displayed on the Institute website. (nivedi.res.in)	Fully Met
6.2	Guidelines for Indian Government Websites (GIGW) is followed (released in February, 2009 and included in the Central Secretariat Manual of Office Procedures (CSMOP) by Department of Administrative Reforms and Public Grievances, Ministry of Personnel, Public Grievance and Pensions, Govt. Of India)	<p>(i) Whether STQC certification obtained and its validity. Yes. Valid upto 15.02.2029</p> <p>(ii) Does the website show the certificate on the Website? yes</p>	<p>Fully met</p> <p>Fully met</p>
